

A CME Teaching Activity

2018 Clinical Breast Imaging and Interventions Update

Designated for SA-CME

APPLICABLE FOR MQSA REQUIREMENTS & ACR ACCREDITATION

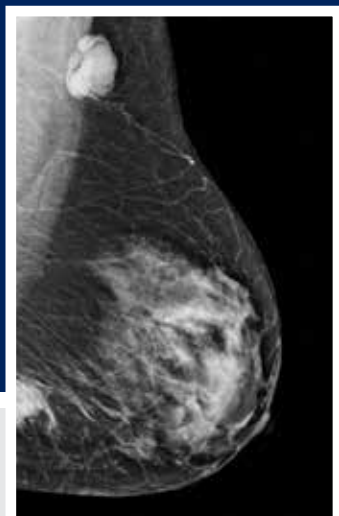

Breast MRI • 10.0 Hours

Breast Ultrasound • 9.0 Hours

Tomosynthesis • 2.75 Hours

Stereotactic Breast Biopsy • 1.5 Hours

Digital Mammography • 4.75 Hours

Screen-Film Mammography • 12.0 Hours

21.25 AMA PRA Category 1 Credit(s)TM

Release Date: March 15, 2018

ON-DEMAND, USB & DVD

About This CME Teaching Activity

The University of California, San Diego in association with Educational Symposia present 2018 Clinical Breast Imaging and Interventions Update. This CME activity provides a comprehensive review of diagnostic breast imaging and intervention. Focus is placed on a systematic approach to effective breast imaging and interpretation strategies. Technological advances in breast imaging techniques, including tomosynthesis, contrast enhanced mammography are presented. Updates in image guided breast biopsy and current trends in optimizing your breast

imaging program as well as multimodality case reviews enforce the didactic lectures included in this series.

Target Audience

This CME activity is primarily intended and designed to educate diagnostic imaging physicians who perform and interpret breast imaging examinations. The CME activity should also benefit referring physicians who order breast imaging studies.

Scientific Sponsor

Educational Symposia

Accreditation

Physicians: Educational Symposia is accredited by the Accreditation Council for Continuing Medical Education (ACCME) to provide continuing medical education for physicians.

Educational Symposia designates this enduring material for a maximum of 21.25 *AMA PRA Category 1 Credit(s)*TM. Physicians should claim only the credit commensurate with the extent of their participation in the activity.

SA-CME: Credits awarded for this enduring activity are designated “SA-CME” by the American Board of Radiology (ABR) and qualify toward fulfilling requirements for Maintenance of Certification (MOC) Part II: Lifelong Learning and Self-assessment.

All activity participants are required to pass a written or online test with a minimum score of 70% in order to be awarded credit. (Exam materials, if ordered, will be sent with your order.) All course participants will also have the opportunity to critically evaluate the program as it relates to practice relevance and educational objectives.

AMA PRA Category 1 Credit(s)TM for this activity may be claimed until March 14, 2021.

This CME activity was planned and produced by Educational Symposia,
a leader in continuing medical education since 1975.

This activity was planned and produced in accordance with the ACCME Essential Areas and Elements.

Educational Objectives

At the completion of this CME teaching activity, you should be able to:

- Review changes to the ACR BI-RADS® lexicon.
- Evaluate the controversy involving breast density.
- Describe the role of breast core biopsy and imaging histologic correlation in evaluating suspicious breast imaging findings.
- Discuss current issues in the management of breast cancer.
- Recognize the current breast cancer economics and medical legal implications of breast imaging.
- Explain new technologies in breast imaging including full field digital mammography, digital breast tomosynthesis, ultrasound and MRI.
- Assess the current and future applications of breast imaging.
- Recognize subtle signs of breast carcinoma utilizing multiple imaging modalities.
- Correlate breast imaging results with pathological and surgical outcomes.

No special educational preparation is required for this CME activity.

ACCESS YOUR CME Better & Faster Than Ever Before!

Faster Site Speed Improved Searchability Preview Lectures

- Lectures presented by top educators and speakers in their specialty.
- Professionally produced and developed
- Over 1,300 CME hours, with more added every day!

docmedED.com
EXPERIENCE TODAY!

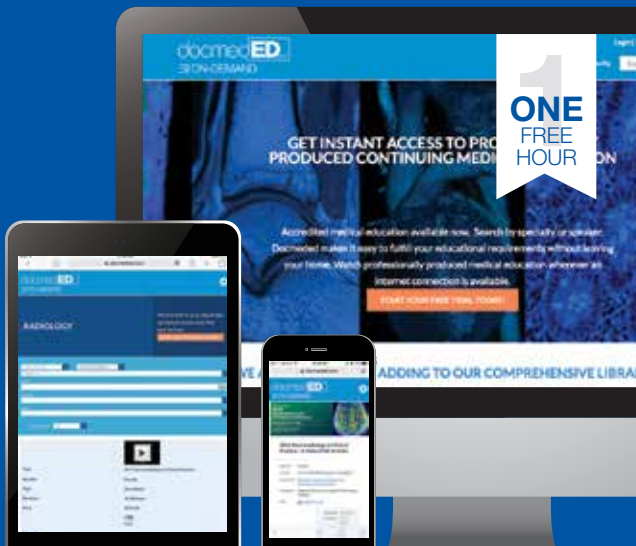

Share With Your Colleagues

Once the initial order for an entire set is placed, order as many **CME Packs** as needed for as low as:

On-Demand



\$195

USB



\$295

DVD



\$295

CME Test Included!

To order **CME Packs** visit us online at edusymp.com or call toll free (813) 806-1000.

Michael Andre, Ph.D., FAIUM, FAAPM

*Professor of Radiology
University of California, San Diego
VA San Diego Healthcare System
San Diego, CA*

Janet E. Bailey, M.D., FACR

*Professor of Radiology
University of Michigan Health System
Ann Arbor, MI*

Marcela Bohm-Velez, M.D., FACR

*Clinical Assistant Professor
Department of Radiology
University of Pittsburgh
President
Weinstein Imaging Associates
Pittsburgh, PA*

R. James Brenner, M.D., JD, FACR, FCLM

*Professor of Clinical Radiology
University of California San Diego
San Diego, CA*

Mohammad Eghtedari, M.D., Ph.D.

*Assistant Professor of Radiology
Breast Imaging
University of California, San Diego
San Diego, CA*

Jessica W.T. Leung, M.D., FACR

*Professor of Diagnostic Radiology
Chief of Breast Imaging Section
The University of Texas
MD Anderson Cancer Center
Houston, TX*

Elizabeth A. Morris, M.D., FACR, FSBI, FISMRM

*Chief, Breast Imaging Service
Larry Norton Endowed Chair, Memorial Sloan Kettering
Cancer Center
Professor of Radiology, Weill Cornell Medical Center
Breast and Imaging Center
New York, NY*

Haydee Ojeda-Fournier, M.D.

*Professor of Radiology
Medical Director, Breast Imaging
University of California, San Diego
San Diego, CA*

Rebecca Rakow-Penner, M.D., Ph.D.

*Clinical Instructor
University of California, San Diego
San Diego, CA*

Breast MRI | **Breast Ultrasound** | **Tomosynthesis**

Session 1

- Screening for Breast Cancer
Mohammad Eghtedari, M.D., Ph.D.
- Update: BI-RADS® 5th Edition
- Haydee Ojeda-Fournier, M.D.

Session 2

- Evaluation of One and Two View Breast Asymmetries: Simplified and More Validated Approaches
R. James Brenner, M.D., JD, FACR, FCLM
- Breast Calcifications: Strategies for Management
Janet E. Bailey, M.D., FACR
- Multimodality Case Review Part 1
- Haydee Ojeda-Fournier, M.D.

Session 3

- MQSA, Digital Mammography and Tomosynthesis
Michael Andre, Ph.D., FAIUM, FAAPM
- Digital Breast Tomosynthesis: Up and Running
Janet E. Bailey, M.D., FACR

Session 4

- Breast MR for Screening, Staging and Diagnosis
Haydee Ojeda-Fournier, M.D.
- State Of The Art Diffusion Weighted Imaging In The Breast: Recommended Protocol
Rebecca Rakow-Penner, M.D., Ph.D.
- MR Guided Biopsy Interventions
Mohammad Eghtedari, M.D., Ph.D.

Session 5

- How We Do It: The Diagnostic Breast Evaluation
Mohammad Eghtedari, M.D., Ph.D.
- Blind Spots and Pitfalls in Breast Imaging
Rebecca Rakow-Penner, M.D., Ph.D.
- Breast Ultrasound Techniques to Get the Most Out of Your Machine
Janet E. Bailey, M.D., FACR

Session 6

- Medical Legal Issues for the Breast Imager
R. James Brenner, M.D., JD, FACR, FCLM
- Breast Imaging Cases That Keep You Up at Night
Janet E. Bailey, M.D., FACR

Session 7

- Biopsy Techniques: Stereotactic and Ultrasound
R. James Brenner, M.D., JD, FACR, FCLM
- Tips and Tricks of Preoperative Localization: With and Without Wires
Haydee Ojeda-Fournier, M.D.

Session 8

- Controversies in Management of Core Biopsy Showing "High Risk" Lesions
R. James Brenner, M.D., JD, FACR, FCLM
- How to Help the Breast Surgeon
Haydee Ojeda-Fournier, M.D.
- Multimodality Case Review Part 2
Mohammad Eghtedari, M.D., Ph.D.

Session 9

- Breast Density and Supplemental Screening
Jessica W. T. Leung, M.D., FACR
- High Risk Breast Screening with MRI
Elizabeth Morris, M.D., FACR, FSBI, FISMRRM
- Screening Breast US
Marcela Bohm-Velez, M.D., FACR
- Breast MRI Artifacts and Pitfalls
Haydee Ojeda-Fournier, M.D.

Session 10

- Breast MRI as a Second-line Diagnostic Tool Following Inconclusive Clinical or Imaging Findings
Haydee Ojeda-Fournier, M.D.
- Contrast Enhanced Spectral Mammography: A Replacement to MRI?
Elizabeth Morris, M.D., FACR, FSBI, FISMRRM
- Imaging in the Era of Revolution in Genomics
Elizabeth Morris, M.D., FACR, FSBI, FISMRRM
- Breast MRI Case Studies
Jessica W. T. Leung, M.D., FACR

Session 11

- Tomosynthesis: Ethical to Not Perform?
Elizabeth Morris, M.D., FACR, FSBI, FISMRRM
- Tomosynthesis, Background Evidence and Clinical Applications
Jessica W. T. Leung, M.D., FACR
- Breast Unknown Cases
Mohammad Eghtedari, M.D., Ph.D.

Session 12

- BI-RADS® for US: Update
Marcela Bohm-Velez, M.D., FACR
- Imaging Assessment of Neoadjuvant Therapy of the Breast
Jessica W. T. Leung, M.D., FACR

WATCH | ON USB, DVD OR

Call (813) 806-1000 or Visit Edusymp.com & Search **UCSDBFV18**

UC San Diego
SCHOOL OF MEDICINE

ESI Educational
Symposia

CME Teaching Activity
**2018 Clinical Breast Imaging
and Interventions Update**

**FREE COLOR
SYLLABUS on USB**
with purchase of entire set

AMA PRA Category 1 Credit(s)[™] Available until **March 14, 2021**

☐ DVD

☐ USB

SUBTOTAL

ENTIRE SET - 21.25 AMA PRA Category 1 Credit(s)[™]

☐ \$1,495

☐ \$1,495

SYLLABUS: USB **INCLUDED** with USB or DVD (Purchase Full Color Printed \$95.00 each)

SUBTOTAL

For orders sent to a Florida address, please add 7% sales tax

CME APPLICATION

1 application required per person

SUBTOTAL

ENTIRE SET ☐ Paper # _____ ☐ Online # _____ at \$95 each

CME ADD PACKS

Includes Video Series, Syllabus & CME Application after initial purchase for additional users.

SUBTOTAL

ENTIRE SET CME Type: ☐ Paper # _____ ☐ Online # _____

☐ \$295

☐ \$295

SHIPPING

**Customer is solely responsible for the cost of duties, customs, tariffs, import fees and/or other costs associated with your order*

SUBTOTAL

Domestic

☐ Ground Shipping **INCLUDED**

☐ Overnight (\$75)

☐ 2nd Day (\$45)

☐ 3rd Day (\$30)

International*

☐ \$175 (excluding Canada or Mexico)

☐ Mexico & Canada \$75

GRAND TOTAL

Name

☐ M.D. ☐ D.O. ☐ Ph.D. ☐ P.A. ☐ Other

Company / Hospital

Specialty

Group Practice Name

Address No P.O. Boxes. / We cannot be responsible for non-delivery when we receive an incorrect address.

City / State / Zip / Country

Phone

Email - For Shipment Notification & Online Test

Card Number

Exp. Date

Security Code

Billing Address (If different than above)

City / State / Zip / Country

Cardholder Signature

4 EASY WAYS TO ORDER

We Accept



INTERNET

On USB or DVD: www.edusymp.com

On-Demand: docmedED.com

MAIL

Check payable to:

Educational Symposia
5620 West Sligh Avenue
Tampa, Florida 33634-4490

FAX

(813) 806-1001

PHONE

(813) 806-1000

USB & DVD Cancellation Policy: Return within 15 days of receiving- No refunds after. \$125.00 processing fee for each series. Shipping non-refundable. Cancellations must be in writing. No CME credit on returned purchases. 2 + returns voids cancellation policy.



WATCH | ON-DEMAND

Stream Today - docmedED.com

UC San Diego
SCHOOL OF MEDICINE

ESI Educational
Symposia

CME Teaching Activity
**2018 Clinical Breast Imaging
and Interventions Update**

\$1488
ENTIRE SERIES

NOW AVAILABLE - STREAMING CME PACKS \$195

docmedED.com On-Demand has

CME FOR YOUR SPECIALTY

ACCESS LECTURES ANYTIME, FROM ANYWHERE! High quality video lectures on your computer, tablet, TV or any internet connected device. Lectures can be accessed as often as you like for up to 3 years. Visit docmedED.com and choose 2018 Clinical Breast Imaging and Interventions Update to get started.



QUICK AND EASY VIEWING:

- Step 1:** Visit docmeded.com and create an account.
- Step 2:** Find a great lecture or in the search box enter the code **"UCSDBFV18"**.
- Step 3:** Purchase, Watch & Receive Your CME.

This CME teaching activity is available in its entirety, as individual lectures, as well as CME Packs. The platform will bookmark where you left off and allows you to resume when you return. Take your time and go at your own pace.

To claim CME credit complete the required test and short evaluation. Then print your certificate.

** Internet connection is required to view this **on-demand** program.

This is not a downloadable product.

On-Demand Cancellation Policy: We offer a free trial period. Please use the evaluation period to ensure your online system meets the requirements necessary to view. If you are not satisfied, you may receive a refund within 90 days if you have watched less than 20% of your purchase.

VIEW CME
Anywhere, Anytime!

We Are Continually
Adding To Our
Comprehensive Library

docmedED.com
ESI ON-DEMAND