

A CME Teaching Activity

AVAILABLE NOW  
ON-DEMAND,  
USB, OR DVD

# 2018 Magnetic Resonance Imaging:

## National Symposium

### Designated for SA-CME

**MRI of the  
Head & Spine**

13.25 Hours

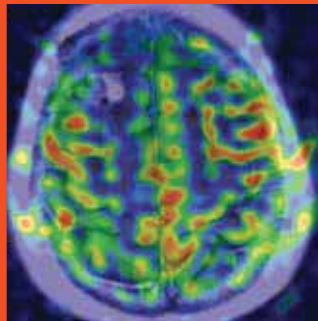

**Musculoskeletal  
MRI**

10.5 Hours

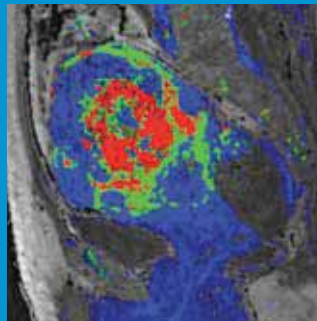

**MRI of the  
Body**

7.0 Hours

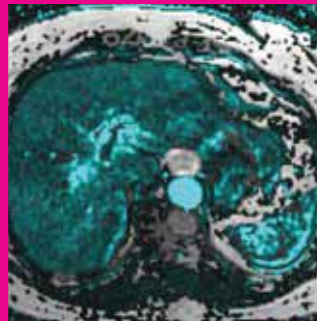

27.0 AMA PRA Category 1 Credit(s)<sup>TM</sup>

Release Date: September 1, 2018

**ESI** Educational  
Symposia

docmed**ED**  
ESI ON-DEMAND

## About This CME Teaching Activity

This CME series provides a practical teaching course for those who order, perform or interpret magnetic resonance imaging studies. The program is organized in such a way to allow subscribers to purchase all or a subsection of the program. Three focused segments provide a comprehensive yet practical review and update on the clinical applications of MRI. The series begins by focusing on the head and spine, moves into the musculoskeletal system and concludes with body applications.

## Target Audience

This CME activity is designed to educate diagnostic imaging physicians who supervise and interpret MRI/MRA studies. It should also be useful for referring physicians who order these studies so that they might gain a greater appreciation of the strengths and limitations of clinically relevant MRI exams.

## Scientific Sponsor

Educational Symposia

## Accreditation

**Physicians:** Educational Symposia is accredited by the Accreditation Council for Continuing Medical Education (ACCME) to provide continuing medical education for physicians.

Educational Symposia designates this enduring material for a maximum of 27.0 *AMA PRA Category 1 Credit(s)*<sup>TM</sup>. Physicians should claim only the credit commensurate with the extent of their participation in the activity.

**SA-CME:** Credits awarded for this enduring activity are designated “SA-CME” by the American Board of Radiology (ABR) and qualify toward fulfilling requirements for Maintenance of Certification (MOC) Part II: Lifelong Learning and Self-assessment.

All activity participants are required to take a written or online test in order to be awarded credit. (Exam materials, if ordered, will be sent with your order.) All course participants will also have the opportunity to critically evaluate the program as it relates to practice relevance and educational objectives.

**AMA PRA Category 1 Credit(s)<sup>TM</sup> for this activity may be claimed until August 31, 2021.**

This CME activity was planned and produced by Educational Symposia,  
a leader in diagnostic imaging since 1975.

This activity was planned and produced in accordance with the ACCME Essential Areas and Elements.

---

## Educational Objectives

At the completion of this CME teaching activity, you should be able to:

- Discuss the expanding role of MR in medical imaging.
- Optimize MRI protocols and techniques.
- Utilize MRI to evaluate neurological, musculoskeletal, body and breast pathology.
- Review MRI safety updates.

*No special educational preparation is required for this CME activity.*

### **Jalal B. Andre, M.D.**

*Director of Neurological MRI, Harborview Medical Center  
Associate Member, Head Injury Prevention and  
Research Center  
Associate Medical Staff of Seattle Cancer Care Alliance  
Associate Professor of Radiology  
University of Washington  
Seattle, WA*

### **James Y. Chen, M.D.**

*Associate Professor  
Program Director, Neuroradiology Fellowship  
University of California, San Diego  
San Diego VA Medical Center  
San Diego, CA*

### **Stamatia V. Destounis, M.D., FACP**

*Elizabeth Wende Breast Care, LLC,  
Clinical Professor of Imaging Sciences  
University of Rochester  
School of Medicine and Dentistry  
Rochester, NY*

### **David P. Fessell, M.D.**

*Professor of Radiology  
Director of Leadership Curriculum  
University of Michigan Medical School  
Ann Arbor, MI*

### **Blake A. Johnson, M.D., FACP**

*Medical Director  
Center for Diagnostic Imaging  
Minneapolis, MN*

### **Russell N. Low, M.D.**

*Medical Director  
Sharp and Children's MRI Center  
San Diego, CA*

### **John D. Reeder, M.D., FACP**

*Director of Imaging  
Proscan Imaging Maryland  
Columbia, MD*

### **Jeffrey S. Ross, M.D.**

*Neuroradiology Division  
Department of Radiology  
Senior Associate Consultant, Mayo Clinic  
Professor of Radiology, Mayo Clinic College of Medicine  
Editor-in-Chief, American Journal of Neuroradiology  
Phoenix, AZ*

### **Cynthia S. Santillan, M.D., FACP**

*Associate Professor of Radiology  
Chief of Body Imaging Division  
Director of Body Computed Tomography  
University of California, San Diego  
San Diego, CA*

### **Lawrence N. Tanenbaum, M.D., FACP**

*Vice President and Medical Director East Region  
Director of CT, MR and Advanced Imaging  
RadNet, Inc.  
New York, NY*

### **Adam C. Zoga, M.D.**

*Professor of Radiology  
Sydney Kimmel Medical College  
Vice Chair for Clinical Practice  
Director of Musculoskeletal MRI  
Thomas Jefferson University  
Philadelphia, PA*

## MRI of the Head & Spine Subset 1-7

### Session 1

#### MR Contrast Safety Update

*Lawrence N. Tanenbaum, M.D., FACR*

#### Cranial Nerves I - VI

*Blake A. Johnson, M.D., FACR*

#### Perfusion Imaging in Acute Ischemic Stroke

*Jalal B. Andre, M.D.*

### Session 2

#### Cranial Nerves VII - XII

*Blake A. Johnson, M.D., FACR*

#### Advanced Imaging of CNS Neoplasms

*Lawrence N. Tanenbaum, M.D., FACR*

#### Craniovertebral Junction

*Jeffrey S. Ross, M.D.*

### Session 3

#### Quality, Efficiency and Survival with Patient Centric Imaging

*Lawrence N. Tanenbaum, M.D., FACR*

#### Arterial Spin Labeling: Emerging Techniques and Applications

*Jalal B. Andre, M.D.*

#### White Matter Diseases

*Jeffrey S. Ross, M.D.*

### Session 4

#### MR of Intracranial Hemorrhage

*Blake A. Johnson, M.D., FACR*

#### AI and Healthcare

*Lawrence N. Tanenbaum, M.D., FACR*

#### Imaging in Seizure Disorders

*James Y. Chen, M.D.*

### Session 5

#### Emergency Neuroimaging

*Jalal B. Andre, M.D.*

#### Neuroimaging in Dementia

*James Y. Chen, M.D.*

#### MR of the Sella Turcica and Parasellar Region

*Blake A. Johnson, MD., FACR*

## Musculoskeletal MRI Subset 6-11

### Session 6

#### Degenerative Spine

*James Y. Chen, M.D.*

#### Implications of Motion Artifacts in Image Interpretation

*Jalal B. Andre, M.D.*

#### Postoperative Spine Imaging

*Jeffrey S. Ross, M.D.*

### Session 7

#### Spine Infection

*Jeffrey S. Ross, M.D.*

#### Spinal Cord and Intradural Abnormalities

*James Y. Chen, M.D.*

#### Spine Trauma

*Jeffrey S. Ross, M.D.*

### Session 8

#### MR of the Shoulder

*David P. Fessell, M.D.*

#### MRI of the Shoulder in the Throwing Athlete

*Adam C. Zoga, M.D.*

## Session 9

Sports Injuries of the Wrist: Golf and Racquet Sports

*John D. Reeder, M.D., FACR*

MR of the Elbow

*David P. Fessell, M.D.*

Knee Nuances and Nuisances

*Adam C. Zoga, M.D.*

## Session 10

Evaluation of Groin Pain in the Athlete

*John D. Reeder, M.D., FACR*

Imaging FAI and DDH

*Adam C. Zoga, M.D.*

MR of the Ankle

*David P. Fessell, M.D.*

## Session 11

Indirect MR Arthrography of the Hip and Shoulder

*John D. Reeder, M.D., FACR*

MRI of the Midfoot and Forefoot

*Adam C. Zoga, M.D.*

Malignant Bone Tumors

*David P. Fessell, M.D.*

Musculoskeletal MRI Missed Case Conference

*John D. Reeder, M.D., FACR*

## Body Subset 12-15

## Session 12

Hepatobiliary MRI 2018

*Russell N. Low, M.D.*

LI-RADS 2018 Update

*Cynthia S. Santillan, M.D., FSAR*

Diffusion and Perfusion: New Tools for Abdominal MRI

*Russell N. Low, M.D.*

## Session 13

Update on MRI BI-RADS®

*Stamatia V. Destounis, M.D., FACR*

MR Enterography

*Cynthia S. Santillan, M.D., FSAR*

Breast MR Imaging of the High Risk Patient

*Stamatia V. Destounis, M.D., FACR*

## Session 14

Cancer Body MRI 2018: How to See Subtle Tumors Other Tests Miss

*Russell N. Low, M.D.*

Perianal MRI

*Cynthia S. Santillan, M.D., FSAR*

## Session 15

MRI Imaging of the Post Treated Breast

*Stamatia V. Destounis, M.D., FACR*

MRI of the Acute Abdomen

*Russell N. Low, M.D.*

Breast MRI Biopsy Techniques

*Stamatia V. Destounis, M.D., FACR*

## ACCESS YOUR CME Better & Faster Than Ever Before!

**Faster Site Speed**  
**Improved Searchability**  
**Preview Lectures**

- Lectures presented by top educators and speakers in their specialty.
- Professionally produced and developed
- Over 1,500 CME hours, with more added every day!

**docmedED.com**  
EXPERIENCE TODAY!



## Share With Your Colleagues

Once the initial order for an entire set is placed, order as many **CME Packs** as needed for as low as:

### On-Demand



**\$195**

### USB



**\$295 - \$365**

### DVD



**\$295 - \$365**

### CME Test Included!

To order **CME Packs** visit us online at [edusymp.com](http://edusymp.com) or call toll free (813) 806-1000.



# WATCH | ON DVD, USB OR

Call (813) 806-1000 or Visit [Edusymp.com](http://Edusymp.com) & Search **MRV18**

**FREE COLOR SYLLABUS on USB** with purchase of full set

**ENTIRE SET** - 27.0 AMA PRA Category 1 Credit(s)<sup>TM</sup> Available Until August 31, 2021

**Head & Spine** - 13.25 AMA PRA Category 1 Credit(s)<sup>TM</sup> Available Until August 31, 2021

**Musculoskeletal** - 10.5 AMA PRA Category 1 Credit(s)<sup>TM</sup> Available Until August 31, 2021

**Body** - 7.0 AMA PRA Category 1 Credit(s)<sup>TM</sup> Available Until August 31, 2021

☐ **USB**

☐ **\$1,895**

☐ **\$1,025**

☐ **\$795**

☐ **\$545**

☐ **DVD**

☐ **\$1,895**

☐ **\$1,025**

☐ **\$795**

☐ **\$545**

**SUBTOTAL**

**SYLLABUS:** USB **INCLUDED** with USB or DVD Purchase (Full Color Printed \$95.00 each)

# \_\_\_\_\_

# \_\_\_\_\_

**SUBTOTAL**

For orders sent to a Florida address, please add 7% sales tax

## CME APPLICATION

1 application required per person

**ENTIRE SET**

☐ Paper # \_\_\_\_\_ ☐ Online # \_\_\_\_\_ at \$95 each

**Head & Spine**

☐ Paper # \_\_\_\_\_ ☐ Online # \_\_\_\_\_ at \$95 each

**Musculoskeletal**

☐ Paper # \_\_\_\_\_ ☐ Online # \_\_\_\_\_ at \$95 each

**Body & Heart**

☐ Paper # \_\_\_\_\_ ☐ Online # \_\_\_\_\_ at \$95 each

## CME ADD PACKS

Includes Video Series, Syllabus & CME Application after initial purchase for additional users.

**ENTIRE SET**

CME Type: ☐ Paper # \_\_\_\_\_ ☐ Online # \_\_\_\_\_

☐ **\$365**

☐ **\$365**

**Head & Spine**

CME Type: ☐ Paper # \_\_\_\_\_ ☐ Online # \_\_\_\_\_

☐ **\$295**

☐ **\$295**

**Musculoskeletal**

CME Type: ☐ Paper # \_\_\_\_\_ ☐ Online # \_\_\_\_\_

☐ **\$295**

☐ **\$295**

**Body & Heart**

CME Type: ☐ Paper # \_\_\_\_\_ ☐ Online # \_\_\_\_\_

☐ **\$295**

☐ **\$295**

## SHIPPING

*\*Customer is solely responsible for the cost of duties, customs, tariffs, import fees and/or other costs associated with your order*

**Domestic**

☐ Ground Shipping **INCLUDED** ☐ Overnight (\$75) ☐ 2nd Day (\$45) ☐ 3rd Day (\$30)

**International**

☐ \$175 (excluding Canada or Mexico) ☐ \$75 Canada & Mexico

**SUBTOTAL**

**SUBTOTAL**

**SUBTOTAL**

**GRAND TOTAL**

Name

☐ M.D. ☐ D.O. ☐ Ph.D. ☐ P.A. ☐ Other

Company / Hospital

Specialty

Group Practice Name

Address No P.O. Boxes. / We cannot be responsible for non-delivery when we receive an incorrect address.

City / State / Zip / Country

Phone

Email - For Shipment Notification & Online Test

Card Number

Exp. Date

Security Code

Billing Address (If different than above)

City / State / Zip / Country

Cardholder Signature

## 4 EASY WAYS TO ORDER



### INTERNET

On DVD or USB: [www.edusymp.com](http://www.edusymp.com)

On-Demand: [docmedED.com](http://docmedED.com)

We Accept



**MAIL:** Check payable to:

Educational Symposia  
5620 West Sligh Avenue  
Tampa, Florida 33634-4490

**FAX:**

(813) 806-1001

**PHONE:**

(813) 806-1000

**USB & DVD Cancellation Policy:** Return within 15 days of receiving. No refunds after. \$125.00 processing fee for each series. Shipping non-refundable. Cancellations must be in writing. No CME credit on returned purchases. 2 + returns voids cancellation policy.

Stream Today - [docmedED.com](http://docmedED.com)

CME Teaching Activity

**2018 Magnetic Resonance Imaging:**  
National Symposium

**\$1,890**  
ENTIRE SERIES

**Head & Spine**  
\$928

**Musculoskeletal MRI**  
\$735

**Body**  
\$490

**NOW AVAILABLE - STREAMING CME PACKS \$195**

[docmedED.com](http://docmedED.com) On-Demand has

## CME FOR YOUR SPECIALTY

**ACCESS LECTURES ANYTIME, FROM ANYWHERE!** High quality video lectures on your computer, tablet, TV or any internet connected device. Lectures can be accessed as often as you like for up to 3 years. Visit [docmedED.com](http://docmedED.com) and choose 2018 Magnetic Resonance Imaging: National Symposium to get started.



### QUICK AND EASY VIEWING:

- Step 1:** Visit [docmeded.com](http://docmeded.com) and create an account.
- Step 2:** Find a great lecture or in the search box enter the code **"MRV18"**.
- Step 3:** Purchase, Watch & Receive Your CME.

This CME teaching activity is available in its entirety, as individual lectures, as well as CME Packs. The platform will bookmark where you left off and allows you to resume when you return. Take your time and go at your own pace.

To claim CME credit complete the required test and short evaluation. Then print your certificate.

\*\* Internet connection is required to view this **on-demand** program.

This is not a downloadable product.

**On-Demand Cancellation Policy:** We offer a free trial period. Please use the evaluation period to ensure your online system meets the requirements necessary to view. If you are not satisfied, you may receive a refund within 90 days if you have watched less than 20% of your purchase.

**VIEW CME**  
Anywhere, Anytime!

We Are Continually  
Adding To Our  
Comprehensive Library

[docmedED.com](http://docmedED.com)  
**ESI ON-DEMAND**



# Great Meetings to Attend in 2019



## MR & CT Advanced Imaging and Artificial Intelligence

**February 3 - 8, 2019**  
Vail, CO

## Hot Topics in Radiology; Advanced Applications and Artificial Intelligence

**February 10 - 15, 2019**  
Snowmass Village, CO

## Internal Derangement of Joints 2019

**February 15 - 17, 2019**  
Coronado, CA



## Clinical Nuclear Medicine 2019

**April 11 - 12, 2019**  
Orlando, FL

## Clinical Ultrasound

**April 11 - 13, 2019**  
Orlando, FL

## Noninvasive Vascular Imaging 2019

**June 6 - 8, 2019**  
Las Vegas, NV

## PET/CT Imaging 2019

**April 13 - 14, 2019**  
Orlando, FL

## Magnetic Resonance Imaging 2019

**April 23 - 27, 2019**  
Las Vegas, NV



## Roundtrip from London, England

Charles S. White, M.D.  
**June 18 - 30, 2019**

## Roundtrip from Seattle, Washington

James Y. Chen, M.D.  
**August 3 - 10, 2019**

## Scandinavia & Russia

Katherine M. Richman, M.D., FACR  
**July 15 - 26, 2019**

## Sail from Athens, Greece to Barcelona, Spain

Russell N. Low, M.D.  
**September 14 - 21, 2019**