

AVAILABLE NOW
ON-DEMAND,
USB, OR DVD

A CME Teaching Activity

2019 Classic Lectures in
**Sports Medicine
Imaging**

Designated for SA-CME

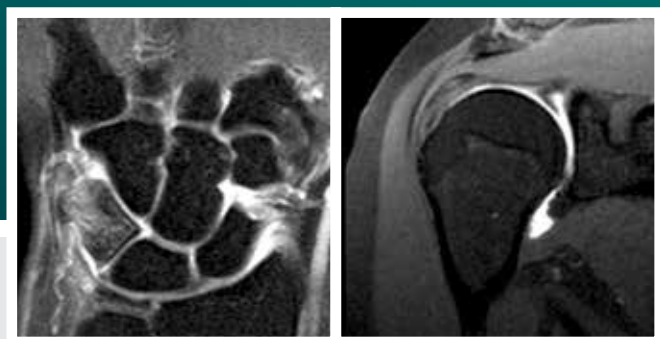

6.75 AMA PRA Category 1 Credit(s)TM

Release Date: June 1, 2019

ESI Educational
Symposia

docmed**ED**
ESI ON-DEMAND

About This CME Teaching Activity

Sports related injuries require timely diagnosis and appropriate management for a quick recovery in all athletes; novice to professional. This program is structured to provide a detailed review of imaging specific injuries. Faculty has been chosen to provide a well-rounded review of sports medicine imaging and treatment options.

Target Audience

This teaching activity is designed to educate radiologists, orthopedic surgeons, sports medicine physicians, and referring physicians who order musculoskeletal MRI studies.

Scientific Sponsor

Educational Symposia

Accreditation

Physicians: Educational Symposia is accredited by the Accreditation Council for Continuing Medical Education (ACCME) to provide continuing medical education for physicians.

Educational Symposia designates this enduring material for a maximum of 6.75 *AMA PRA Category 1 Credit(s)*[™]. Physicians should claim only the credit commensurate with the extent of their participation in the activity.

SA-CME: Credits awarded for this enduring activity are designated “SA-CME” by the American Board of Radiology (ABR) and qualify toward fulfilling requirements for Maintenance of Certification (MOC) Part II: Lifelong Learning and Self-assessment.

All activity participants are required to take a written or online test in order to be awarded credit. (Exam materials, if ordered, will be sent with your order.) All course participants will also have the opportunity to critically evaluate the program as it relates to practice relevance and educational objectives.

AMA PRA Category 1 Credit(s)[™] for this activity may be claimed until May 31, 2022.

This CME activity was planned and produced by Educational Symposia,
a leader in continuing medical education since 1975.

This activity was planned and produced in accordance with the ACCME Essential Areas and Elements.

Educational Objectives

At the completion of this CME teaching activity, you should be able to:

- Optimize image sequences and protocols for a variety of sports related injury into clinical practice.
- Assess patients with joint pathology in a non-invasive manner utilizing MRI.
- Recognize the strengths and limitations of MRI for the management of sports related injuries.
- Describe the MR appearance of common sports related injury and differentiate the findings from image artifact.

No special educational preparation is required for this CME activity.

John V. Crues, III, M.D.

*Medical and MRI Fellowship Director
Radnet, Inc.
Professor of Radiology
UCSD School of Medicine
Los Angeles, CA*

John F. Feller, M.D.

*Medical Director
Desert Medical Imaging
Indian Wells, CA
Assistant Clinical Professor of Radiology
Loma Linda University School of Medicine
Loma Linda, CA*

Garry E. Gold, M.D.

*Professor of Radiology
Courtesy Professor Bioengineering and
Orthopaedic Surgery
Associate Chair of Research
Department of Radiology
Stanford University Medical Center
Stanford, CA*

Jeffrey J. Peterson, M.D.

*Professor of Radiology
Vice Chair Diagnostic Radiology
Program Director Radiology Residency
Mayo Clinic Florida
Jacksonville, FL*

William B. Morrison, M.D.

*Consultant for Philadelphia Eagles, Phillies, Flyers
Professor of Radiology
Director, Musculoskeletal Radiology Division Department
of Radiology
Thomas Jefferson University
Philadelphia, PA*

John D. Reeder, M.D., FACR

*Director of Imaging
Proscan Imaging Maryland
Columbia, MD*

Adam C. Zoga, M.D.

*Professor of Radiology
Sydney Kimmel Medical College
Vice Chair for Clinical Practice
Director of Musculoskeletal MRI
Thomas Jefferson University
Philadelphia, PA*

Session 1**MRI of Sports Injuries of the Shoulder**

John F. Feller, M.D.

MRI Evaluation of Patellofemoral Pain in the Athlete

John D. Reeder, M.D., FACR

Sports Imaging of the Wrist

Jeffrey James Peterson, M.D.

MRI Evaluation of Pediatric Elbow Pain

John D. Reeder, M.D., FACR

Session 2**Sports Injuries of the Shoulder**

John D. Reeder, M.D., FACR

Posterolateral Corner of the Knee Made Simple

William B. Morrison, M.D.

MRI of Wrist and Hand Injuries

John F. Feller, M.D.

MRI Evaluation of Pediatric Foot Pain

John D. Reeder, M.D., FACR

Session 3**MRI of the Throwing Shoulder in the Throwing Athlete**

Adam C. Zoga, M.D.

MRI Evaluation of Groin Pain in the Athlete

John D. Reeder, M.D., FACR

Ankle Tendon and Ligament Injuries

John V. Crues III, M.D.

Session 4**Sports Injuries of the Wrist: Golf and Racquet Sports**

John D. Reeder, M.D., FACR

MRI of Sports Injuries

Garry Gold, M.D.

ACCESS YOUR CME Better & Faster Than Ever Before!

Faster Site Speed Improved Searchability Preview Lectures

- Lectures presented by top educators and speakers in their specialty.
- Professionally produced and developed
- Over 1,300 CME hours, with more added every day!

docmedED.com
EXPERIENCE TODAY!



Share With Your Colleagues

Once the initial order for an entire set is placed, order as many **CME Packs** as needed for as low as:

On-Demand



\$195

USB



\$295 - \$365

DVD



\$295 - \$365

CME Test Included!

To order **CME Packs** visit us online at edusymp.com or call (813) 806-1000.

WATCH | ON USB, DVD OR

Call (813) 806-1000 or Visit Edusymp.com & Search **CLSMIV19**

CME Teaching Activity Classic Lectures in Sports Medicine Imaging

**FREE COLOR
SYLLABUS on USB**
with purchase of entire set

AMA PRA Category 1 Credit(s)[™] Available until **May 31, 2022**

☐ **DVD**

☐ **USB**

SUBTOTAL

ENTIRE SET - 6.75 AMA PRA Category 1 Credit(s)[™]

☐ **\$475**

☐ **\$475**

SYLLABUS: USB **INCLUDED** with USB or DVD (Purchase Full Color Printed \$95.00 each)

SUBTOTAL

For orders sent to a Florida address, please add 8.5% sales tax

CME APPLICATION 1 application required per person

SUBTOTAL

ENTIRE SET ☐ Online # _____ at \$95 each ☐ Paper # _____ at \$125 each

CME ADD PACKS Includes Video Series, Syllabus & CME Application after initial purchase for additional users.

SUBTOTAL

ENTIRE SET CME Type: ☐ Online # _____ ☐ Paper # _____

☐ **\$295**

☐ **\$295**

SHIPPING **Customer is solely responsible for the cost of duties, customs, tariffs, import fees and/or other costs associated with your order*

SUBTOTAL

Domestic ☐ Ground Shipping **INCLUDED** ☐ Overnight (\$75) ☐ 2nd Day (\$45) ☐ 3rd Day (\$30)
International* ☐ \$175 (excluding Canada or Mexico) ☐ Mexico & Canada \$75

GRAND TOTAL

Name ☐ M.D. ☐ D.O. ☐ Ph.D. ☐ P.A. ☐ Other

Company / Hospital Specialty

Group Practice Name

Address No P.O. Boxes. / We cannot be responsible for non-delivery when we receive an incorrect address. City / State / Zip / Country

Phone Email - For Shipment Notification & Online Test

Card Number Exp. Date Security Code

Billing Address (If different than above) City / State / Zip / Country

Cardholder Signature

4 EASY WAYS TO ORDER

We Accept



INTERNET

On USB or DVD: www.edusymp.com
On-Demand: docmedED.com

MAIL

Check payable to:
Educational Symposia
5620 West Sligh Avenue
Tampa, Florida 33634-4490

FAX

(813) 806-1001

PHONE

(813) 806-1000

USB & DVD Cancellation Policy: Return within 15 days of receiving. No refunds after. \$125.00 processing fee for each series. Shipping non-refundable. Cancellations must be in writing. No CME credit on returned purchases. 2 + returns voids cancellation policy.



WATCH | ON-DEMAND

Stream Today - docmedED.com

CME Teaching Activity

Classic Lectures in Sports Medicine Imaging

\$405

ENTIRE SERIES

NOW AVAILABLE - STREAMING CME PACKS \$195

docmedED.com On-Demand has

CME FOR YOUR SPECIALTY

ACCESS LECTURES ANYTIME, FROM ANYWHERE! High quality video lectures on your computer, tablet, TV or any internet connected device. Lectures can be accessed as often as you like for up to 3 years. Visit docmedED.com and choose Classic Lectures in Sports Medicine Imaging to get started.



QUICK AND EASY VIEWING:

- Step 1:** Visit docmeded.com and create an account.
- Step 2:** Find a great lecture or in the search box enter the code **"CLSMIV19"**.
- Step 3:** Purchase, Watch & Receive Your CME.

This CME teaching activity is available in its entirety, as individual lectures, as well as CME Packs. The platform will bookmark where you left off and allows you to resume when you return. Take your time and go at your own pace.

To claim CME credit complete the required test and short evaluation. Then print your certificate.

** Internet connection is required to view this **on-demand** program.

This is not a downloadable product.

On-Demand Cancellation Policy: We offer a free trial period. Please use the evaluation period to ensure your online system meets the requirements necessary to view. If you are not satisfied, you may receive a refund within 90 days if you have watched less than 20% of your purchase.

VIEW CME
Anywhere, Anytime!

We Are Continually
Adding To Our
Comprehensive Library

docmedED.com
ON-DEMAND

2019 / 2020 UPCOMING MEETINGS

JOIN US ON LAND

Neuroradiology in Clinical Practice 2019

October 18 – 20, 2019

Aria® Resort and Casino • Las Vegas, Nevada

Including Stroke Mini-Symposium

Stroke Imaging And Intervention

October 19 – 20, 2019

Computed Tomography 2019:

National Symposium

October 20 – 21, 2019

Waldorf Astoria® Las Vegas • Las Vegas, Nevada

VISIT WWW.EDUSYMP.COM

Faculty & topics subject to change.

An Update in Thoracic Imaging:

Highlighting Lung Screening, Interstitial Lung Disease and Cardiac Imaging

October 24 – 26, 2019

Mandarin Oriental, Washington, DC • Washington, DC

MR & CT Advanced Imaging and Artificial Intelligence

March 1 – 6, 2020

The Steamboat Grand • Steamboat Springs, Colorado

Hot Topics in Radiology Advanced Applications and Artificial Intelligence

February 23 – 28, 2020

Vail Marriott Mountain Resort & Spa • Vail, Colorado

JOIN US AT SEA

CALL PROFESSIONAL TRAVEL AT

(813) 806-1050 direct to book Your Cruise today!

NEW SHIP

Richard K.J. Brown, M.D., FACR

Nuclear Medicine Uptake and Review 2020

June 30 – July 11, 2020

Scandinavia & Russia aboard the Sky Princess

Book By February 21, 2020



NEW SHIP

John F. Feller, M.D.

Orthopedic and Sports Medicine MRI at Sea

July 25 – August 1, 2020

Sail from Barcelona, Spain to Rome, Italy Aboard the Enchanted Princess

Book By: March 17, 2020



NEW SHIP

Haydee Ojeda-Fournier, M.D.

Practical Breast Imaging Rome to Athens

August 1 – 8, 2020

Sail from Rome, Italy to Athens, Greece Aboard the Enchanted Princess

Book By: March 24, 2020

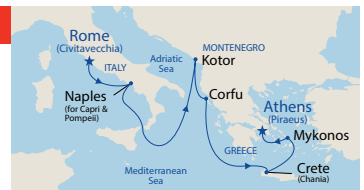

Charles S. White, M.D.

Thoracic Symposium at Sea:

Highlighting Lung Screening, Interstitial Lung Disease and Cardiac Imaging

August 1 – 8, 2020

Roundtrip from Seattle, Washington aboard the Ruby Princess

Book By: March 24, 2020

