

AVAILABLE NOW
ON-DEMAND,
USB, OR DVD

A CME Teaching Activity

2019 Musculoskeletal Imaging in Clinical Practice

Designated for SA-CME

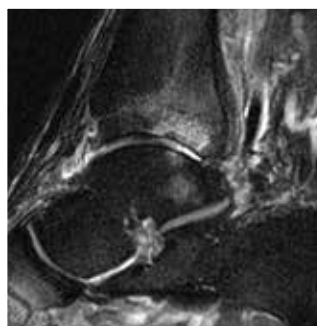

20.0 AMA PRA Category 1 Credit(s)TM

Release Date: June 15, 2019

ESI Educational
Symposia

docmed**ED**.com
ESI ON-DEMAND

About This CME Teaching Activity

The CME Activity provides a review of clinical applications concerning the diagnosis, treatment and management of the musculoskeletal disorders. Modern imaging strategies, surgical correlation and the need for intra-disciplinary teamwork when deciding the most effective patient management will be addressed. Faculty share techniques and tips in image interpretation of musculoskeletal injuries and pathology. Information gained during this activity is geared to improve diagnostic capabilities and expand clinical applications. The faculty has been selected for their teaching ability, as well as for their expertise.

Target Audience

This CME activity is designed to educate diagnostic imaging physicians who supervise and interpret musculoskeletal MRI. In addition, referring physicians who order musculoskeletal MRI should gain an appreciation of the strengths and limitations of these types of procedures.

Scientific Sponsor

Educational Symposia

Accreditation

Physicians: Educational Symposia is accredited by the Accreditation Council for Continuing Medical Education (ACCME) to provide continuing medical education for physicians.

Educational Symposia designates this enduring material for a maximum of 20.0 *AMA PRA Category 1 Credit(s)*TM. Physicians should claim only the credit commensurate with the extent of their participation in the activity.

SA-CME: Credits awarded for this enduring activity are designated "SA-CME" by the American Board of Radiology (ABR) and qualify toward fulfilling requirements for Maintenance of Certification (MOC) Part II: Lifelong Learning and Self-assessment.

All activity participants are required to take a written or online test in order to be awarded credit. (Exam materials, if ordered, will be sent with your order.) All course participants will also have the opportunity to critically evaluate the program as it relates to practice relevance and educational objectives.

AMA PRA Category 1 Credit(s)TM for this activity may be claimed until June 14, 2022.

This CME activity was planned and produced by Educational Symposia, a leader in continuing medical education since 1975.

This activity was planned and produced in accordance with the ACCME Essential Areas and Elements.

Educational Objectives

At the completion of this CME teaching activity, you should be able to:

- Incorporate state of the art imaging protocols to accurately assess musculoskeletal pathology and injury.
- Assess patients with joint pathology in a non-invasive manner utilizing MRI.
- Recognize the strengths and limitations of MRI for the management of sports related injuries.
- Describe the MR appearance of muscle and tendon injury.
- Differentiate musculoskeletal masses and tumors.
- Modify image sequencing to accurately evaluate joint replacement and minimize artifact.
- Discuss the utility of imaging when used to guide therapeutic musculoskeletal injections.

No special educational preparation is required for this CME activity.

ACCESS YOUR CME Better & Faster Than Ever Before!

Faster Site Speed Improved Searchability Preview Lectures

- Lectures presented by top educators and speakers in their specialty.
- Professionally produced and developed
- Over 1,300 CME hours, with more added every day!

docmedED.com
EXPERIENCE TODAY!



Share With Your Colleagues

Once the initial order for an entire set is placed, order as many **CME Packs** as needed for as low as:

On-Demand



\$195

USB



\$295 - \$365

DVD



\$295 - \$365

CME Test Included!

To order **CME Packs** visit us online at edusymp.com or call (813) 806-1000.

Mark H. Awh, M.D.*President**Radsource**Brentwood, TN***Matthew Diltz, M.D.***Orthopedic Surgeon**Sports Medicine and Joint Preservation**Eisenhower Desert Orthopedic Center**Rancho Mirage, CA***John F. Feller, M.D.***Medical Director**Desert Medical Imaging**Indian Wells, CA**Assistant Clinical Professor of Radiology**Loma Linda University School of Medicine**Loma Linda, CA***Jan Fritz, M.D., P.D., D.A.B.R.***Assistant Professor of Radiology and Radiological Science**Musculoskeletal Radiology**Johns Hopkins University School of Medicine**Baltimore, MD***William B. Morrison, M.D.***Consultant for Philadelphia Eagles, Phillies,**Flyers and Sixers**Professor of Radiology**Director, Musculoskeletal Radiology Division Department**of Radiology**Thomas Jefferson University**Philadelphia, PA***Geoffrey M. Riley, M.D.***Clinical Associate Professor of Radiology**Stanford University Medical Center**Stanford, CA***Jeffrey S. Ross, M.D.***Neuroradiology Division**Department of Radiology**Senior Associate Consultant, Mayo Clinic**Professor of Radiology, Mayo Clinic College of Medicine**Editor-in-Chief, American Journal of Neuroradiology**Phoenix, AZ***Lynne S. Steinbach, M.D.***Professor of Radiology and Orthopedics**University of California, San Francisco**San Francisco, CA***Session 1****MRI of the Knee Menisci:****Tricks and Tips***William B. Morrison, M.D.***MRI of the Knee: Ligaments and****Miscellaneous Disorders***Mark H. Awh, M.D.***MRI of the Knee: Case Based***John F. Feller, M.D.***Session 2****Posterolateral Corner of the Knee****Made Simple***William B. Morrison, M.D.***MRI of the Knee: Arthroscopic Validation****of MRI Findings***Matthew Diltz, M.D.***MRI of the Foot and Ankle***Mark H. Awh, M.D.***Session 3****Femoroacetabular Impingement Update***Geoffrey M. Riley, M.D.***Current Concepts in Imaging and****Arthroscopy of the Hip***Matthew Diltz, M.D.***Session 4****MRI and Bone Marrow; Practical Solutions
to Common Problems***Geoffrey M. Riley, M.D.***Degenerative Disc Disease,****Pathophysiology and Nomenclature***Jeffrey S. Ross, M.D.*

Session 5

The Craniocervical Junction

Jeffrey S. Ross, M.D.

What Level Is This: Making Sense of
Transitional Spinal Anatomy

Geoffrey M. Riley, M.D.

MRI of Spine Infection and Differential
Diagnosis

William B. Morrison, M.D.

Session 6

MR of Spine Trauma

Jeffrey S. Ross, M.D.

Pearls and Pitfalls in Shoulder MRI

Lynne S. Steinbach, M.D.

Postoperative Spine Imaging

Jeffrey S. Ross, M.D.

Session 7

The Throwing Shoulder

Lynne S. Steinbach, M.D.

Recent Articles Important to Your Practice

Geoffrey M. Riley, M.D.

MR of Sports Injuries in the
Professional Athlete

Mark H. Awb, M.D.

Session 8

Can We Determine Return to Play?

William B Morrison, M.D.

MRI Following Joint Replacement

John F. Feller, M.D.

MRI of Musculoskeletal Masses and
Tumor-like Conditions

Mark H. Awb, M.D.

Session 9

Biceps Muscle and Tendon in the
Upper Extremity

Lynne S. Steinbach, M.D.

Bone, Tendon and Muscle Injuries

Matthew Diltz, M.D.

Image Guided Diagnostic and Therapeutic
MSK Injections

John F. Feller, M.D.

Session 10

Postoperative Shoulder

Lynne S. Steinbach, M.D.

Orthopedic Injuries:
From Diagnosis to Treatment

Matthew Diltz, M.D.

Session 11

New & Proven Techniques for
Rapid Musculoskeletal MRI

Jan Fritz, M.D., P.D., D.A.B.R.

Automated MR Imaging of the
Musculoskeletal System

John F. Feller, M.D.

Metal Artifacts in MRI:
Practical Problem Solving

Jan Fritz, M.D., P.D., D.A.B.R.

Session 12

MRI of the Shoulder

John F. Feller, M.D.

Elbow MRI

Jan Fritz, M.D., P.D., D.A.B.R.

MRI of the Hip

John F. Feller, M.D.

Multi-Detector CTA of Extremity Trauma

Jan Fritz, M.D., P.D., D.A.B.R.

WATCH | ON USB, DVD OR

Call (813) 806-1000 or Visit Edusymp.com & Search **MSKCPV19**

CME Teaching Activity

2019 Musculoskeletal Imaging in Clinical Practice

FREE COLOR SYLLABUS on USB
with purchase of entire set

AMA PRA Category 1 Credit(s)TM Available until **June 14, 2022**

☐ DVD

☐ USB

SUBTOTAL

ENTIRE SET - 20.0 AMA PRA Category 1 Credit(s)TM

☐ \$1,495

☐ \$1,495

SYLLABUS: USB **INCLUDED** with USB or DVD (Purchase Full Color Printed \$95.00 each)

SUBTOTAL

For orders sent to a Florida address, please add 8.5% sales tax

CME APPLICATION

1 application required per person

SUBTOTAL

ENTIRE SET ☐ Online # _____ at \$95 each ☐ Paper # _____ at \$125 each

CME ADD PACKS

Includes Video Series, Syllabus & CME Application after initial purchase for additional users.

SUBTOTAL

ENTIRE SET CME Type: ☐ Online # _____ ☐ Paper # _____

☐ \$295

☐ \$295

SHIPPING

**Customer is solely responsible for the cost of duties, customs, tariffs, import fees and/or other costs associated with your order*

SUBTOTAL

Domestic

☐ Ground Shipping **INCLUDED**

☐ Overnight (\$75)

☐ 2nd Day (\$45)

☐ 3rd Day (\$30)

International*

☐ \$175 (excluding Canada or Mexico)

☐ Mexico & Canada \$75

GRAND TOTAL

Name

☐ M.D. ☐ D.O. ☐ Ph.D. ☐ P.A. ☐ Other

Company / Hospital

Specialty

Group Practice Name

Address No P.O. Boxes. / We cannot be responsible for non-delivery when we receive an incorrect address.

City / State / Zip / Country

Phone

Email - For Shipment Notification & Online Test

Card Number

Exp. Date

Security Code

Billing Address (If different than above)

City / State / Zip / Country

Cardholder Signature

4 EASY WAYS TO ORDER

We Accept



INTERNET

On USB or DVD: www.edusymp.com

On-Demand: docmedED.com

MAIL

Check payable to:

Educational Symposia
5620 West Sligh Avenue
Tampa, Florida 33634-4490

FAX

(813) 806-1001

PHONE

(813) 806-1000

USB & DVD Cancellation Policy: Return within 15 days of receiving. No refunds after. \$125.00 processing fee for each series. Shipping non-refundable. Cancellations must be in writing. No CME credit on returned purchases. 2 + returns voids cancellation policy.



WATCH | ON-DEMAND

Stream Today - docmedED.com

CME Teaching Activity

2019 Musculoskeletal Imaging in Clinical Practice

\$1,400
ENTIRE SERIES

NOW AVAILABLE - STREAMING CME PACKS \$195

docmedED.com On-Demand has

CME FOR YOUR SPECIALTY

ACCESS LECTURES ANYTIME, FROM ANYWHERE! High quality video lectures on your computer, tablet, TV or any internet connected device. Lectures can be accessed as often as you like for up to 3 years. Visit docmedED.com and choose 2019 Musculoskeletal Imaging in Clinical Practice to get started.



QUICK AND EASY VIEWING:

- Step 1:** Visit docmeded.com and create an account.
- Step 2:** Find a great lecture or in the search box enter the code **"MSKCPV19"**.
- Step 3:** Purchase, Watch & Receive Your CME.

This CME teaching activity is available in its entirety, as individual lectures, as well as CME Packs. The platform will bookmark where you left off and allows you to resume when you return. Take your time and go at your own pace.

To claim CME credit complete the required test and short evaluation. Then print your certificate.

** Internet connection is required to view this **on-demand** program.

This is not a downloadable product.

On-Demand Cancellation Policy: We offer a free trial period. Please use the evaluation period to ensure your online system meets the requirements necessary to view. If you are not satisfied, you may receive a refund within 90 days if you have watched less than 20% of your purchase.

VIEW CME
Anywhere, Anytime!

We Are Continually
Adding To Our
Comprehensive Library

docmedED.com
ESI ON-DEMAND