

AVAILABLE NOW
**ON-DEMAND,
USB, OR DVD**

A CME Teaching Activity

2020

Updates in Thoracic Imaging:

Highlighting Lung Screening, Interstitial
Lung Disease and Cardiac Imaging

Designated for SA-CME

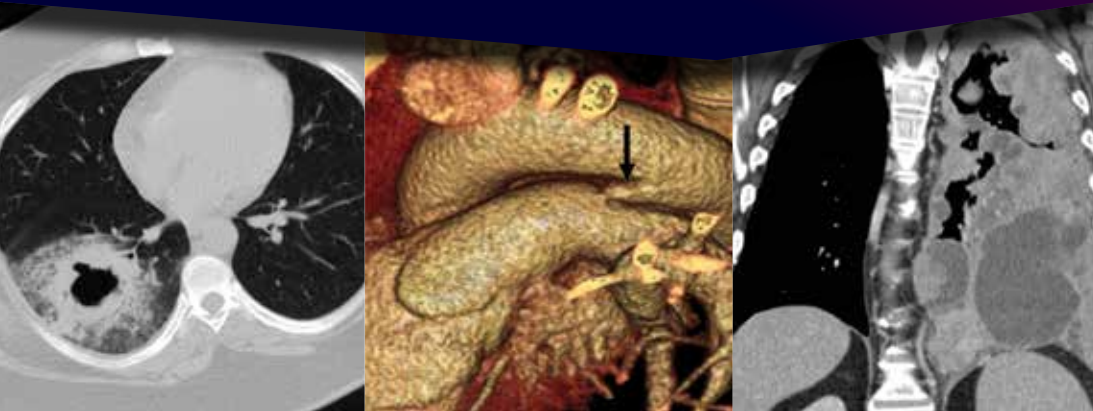

15.75 AMA PRA Category 1 Credit(s)[™]

Release Date: January 15, 2020

ESI Educational
Symposia
docmed**ED**.com

About This CME Teaching Activity

This CME activity is designed to address the latest updates in chest and cardiac imaging. Renowned faculty discuss the latest advances in protocol development, lung cancer screening, diagnosis and management of interstitial, diffuse and infectious lung disorders and cardiac imaging. Focus is placed on lung cancer screening program development, lesion classification and manifestation, plus tips and pitfalls in cardiothoracic imaging.

Target Audience

This CME activity is designed to educate radiologist, pulmonologists, as well as others who are interested in cardiothoracic imaging.

Scientific Sponsor

Educational Symposia

Accreditation

Physicians: Educational Symposia is accredited by the Accreditation Council for Continuing Medical Education (ACCME) to provide continuing medical education for physicians.

Educational Symposia designates this enduring material for a maximum of 15.75 *AMA PRA Category 1 Credit(s)*[™]. Physicians should claim only the credit commensurate with the extent of their participation in the activity.

SA-CME: Credits awarded for this enduring activity are designated “SA-CME” by the American Board of Radiology (ABR) and qualify toward fulfilling requirements for Maintenance of Certification (MOC) Part II: Lifelong Learning and Self-assessment.

All activity participants are required to take a written or online test in order to be awarded credit. (Exam materials, if ordered, will be sent with your order.) All course participants will also have the opportunity to critically evaluate the program as it relates to practice relevance and educational objectives.

AMA PRA Category 1 Credit(s)[™] for this activity may be claimed until January 14, 2023.

This CME activity was planned and produced by Educational Symposia, a leader in continuing medical education since 1975.

This activity was planned and produced in accordance with the ACCME Essential Areas and Elements.

Educational Objectives

At the completion of this CME teaching activity, you should be able to:

- Discuss technological advances such as iterative reconstruction and dual energy CT and how they impact thoracic imaging.
- Describe the optimal approach to CT lung screening.
- Review the manifestations of screen detected lung cancer.
- Discuss the latest advances in definition and classification of idiopathic and diffuse lung disease.
- Develop an intuitive approach to imaging of the mediastinum.
- Review advancements in cardiac and mediastinal imaging.

No special educational preparation is required for this CME activity.

Faculty	Program
<p>Gerald F. Abbott, M.D. Associate Radiologist Thoracic Imaging and Intervention Division Massachusetts General Hospital Boston, MA</p> <p>Caroline Chiles, M.D. Professor of Radiology Wake Forest University Health Sciences Center Winston-Salem, NC</p> <p>Teri Franks M.D. Senior Pulmonary and Mediastinal Pathologist The Joint Pathology, Department of Defense Silver Spring, MD</p> <p>Jeffrey R. Galvin, M.D. Professor Diagnostic Radiology and Nuclear Medicine University of Maryland School of Medicine Baltimore, MD</p> <p>Jean Jeudy, M.D. Professor of Radiology University of Maryland School of Medicine Cardiothoracic Imaging Department of Diagnostic Radiology & Nuclear Medicine University of Maryland Medical Center Baltimore, MD</p> <p>Ella A. Kazerooni, M.D., M.S. Professor of Radiology & Internal Medicine Interim Chair; Associate Chair for Clinical Affairs Department of Radiology University of Michigan Ann Arbor, MI</p> <p>U. Joseph Schoepf, M.D., FACR, FAHA, FNASCI, FSCBT-MR, FSCCT Professor of Radiology, Medicine, and Pediatrics Director, Division of Cardiovascular Imaging Vice Chair for Research Development MUSC Department of Radiology and Radiological Science Charleston, SC</p> <p>Charles S. White, M.D. Professor and Vice Chair, Clinical Affairs Chief of Thoracic Radiology Department of Diagnostic Radiology and Nuclear Medicine University of Maryland School of Medicine Baltimore, MD</p>	<p>CT: 14.5 • Conventional XR: 6.75 •</p> <hr/> <p>Session 1</p> <p>CT/S CT Protocols for Today and Tomorrow <i>Charles S. White, M.D.</i></p> <p>CT/XR The Many Faces of Atelectasis <i>Gerald F. Abbott, M.D.</i></p> <p>CT/XR Infections That May Be Diagnosable on CT <i>Charles S. White, M.D.</i></p> <p>Session 2</p> <p>CT/XR/MR PET/CT Pleural Disease Imaging <i>Gerald F. Abbott, M.D.</i></p> <p>CT/XR Occupational Lung Disease: More Common Than Suspected <i>Charles S. White, M.D.</i></p> <p>CT/XR Pathways to Fibrosis <i>Jeffrey R. Galvin, M.D.</i></p> <p>Session 3</p> <p>CT/XR Cigarette Smoke Related Diffuse Lung Disease <i>Jeffrey R. Galvin, M.D.</i></p> <p>CT/XR Small Airway Injury: Radiology, Pathology and Physiology <i>Jeffrey R. Galvin, M.D.</i></p> <p>CT/XR Diffuse Lung Disease Unknown Cases: Rad-Path Correlation <i>Jeffrey R. Galvin, M.D.</i> <i>Teri Franks, M.D.</i></p> <p>CT/XR Imaging of Large Airways <i>Gerald F. Abbott, M.D.</i></p>

Session 4

- CT/S Lung Cancer Screening Program: Building for Success
Ella A. Kazerooni, M.D., M.S.
- CT Typical and Atypical Manifestations of Screen-Detected Lung Cancer
Caroline Chiles, M.D.
- CT LungRADS – Primer & Updates
Ella A. Kazerooni, M.D., M.S.

Session 5

- Lung Cancer Screening Performance Metrics
Ella A. Kazerooni, M.D., M.S.
- CT What the Radiologist Needs to Know About the Adenocarcinoma Spectrum
Caroline Chiles, M.D.
- CT/XR Missed Lung Cancer and Other Thoracic Mishaps
Charles S. White, M.D.

Session 6

- CT/XR Imaging of Mediastinal Disease
Jean Jeudy, M.D.
- CT Acute Aortic Syndromes
Caroline Chiles, M.D.
- CT TAVR: Pre and Post-Procedure
Jean Jeudy, M.D.
- CT Thoracic Aortic Trauma
Caroline Chiles, M.D.

Session 7

- CT CT Pulmonary Angiography
U. Joseph Schoepf, M.D., FACR, FAHA, FNASCI, FSCBT-MR, FSCCT
- MR Cardiac MRI: What the General Radiologist Needs to Know
Jean Jeudy, M.D.
- CT Coronary CTA in 2019 - State-of-the-Art
U. Joseph Schoepf, M.D., FACR, FAHA, FNASCI, FSCBT-MR, FSCCT

Session 8

- CT Cardiac CT – From Structure to Function
U. Joseph Schoepf, M.D., FACR, FAHA, FNASCI, FSCBT-MR, FSCCT
- CT/MR Congenital Vascular Anomalies and Heart Disease - The Basics
Charles S. White, M.D.
- CT/MR Interesting Cardiovascular Cases
Jean Jeudy, M.D.

Your Choice **CME PROGRAMS** Anytime, Anywhere *Your Convenience*

Lectures presented by top educators and speakers

Professionally produced and developed

Over 1,500 CME hours, with more added every day!

On-Demand / Streaming

Benefits:

- Instant Access to Lectures
- View Across Multiple Platforms (Tablet, Laptop, Desktop)
- CME Included
- Questions Follow Each Lecture
- Immediate Access to your CME Certificate
- Electronic Syllabus
- High Definition

USB / DVD

Benefits:

- Compact and Portable
- Sharable
- Online CME Test Available
- Electronic CME Certificate
- Electronic Syllabus
- High Definition on USB



Do Others in Your Group Need CME?



Options for Additional Users (After Purchase of 1 Full Set)

OPTION 1: Share USB / DVD

Electronic		Paper
\$95	-	\$125

CME Pricing Above

OPTION 2: On-Demand/Streaming

\$195

CME Included

OPTION 3: USB / DVD

\$295 - \$365

CME Included

WATCH | ON USB, DVD OR

Call (813) 806-1000 or Visit Edusymp.com & Search **TIV20**

CME Teaching Activity

2020 Updates in Thoracic Imaging:

Highlighting Lung Screening, Interstitial Lung Disease, and Cardiac Imaging

FREE COLOR

SYLLABUS on USB

with purchase of entire set

AMA PRA Category 1 Credit(s)[™] Available until **January 14, 2023**

☐ DVD

☐ USB

SUBTOTAL

ENTIRE SET - 15.75 AMA PRA Category 1 Credit(s)[™]

☐ \$1,340

☐ \$1,340

SYLLABUS: USB **INCLUDED** with USB or DVD (Purchase Full Color Printed \$95.00 each)

SUBTOTAL

For orders sent to a Florida address, please add 8.5% sales tax

CME APPLICATION

1 application required per person

SUBTOTAL

ENTIRE SET ☐ Online # _____ at \$95 each ☐ Paper # _____ at \$125 each

CME ADD PACKS

Includes Video Series, Syllabus & CME Application after initial purchase for additional users.

SUBTOTAL

ENTIRE SET CME Type: ☐ Online # _____ ☐ Paper # _____

☐ \$295

☐ \$295

SHIPPING

**Customer is solely responsible for the cost of duties, customs, tariffs, import fees and/or other costs associated with your order*

SUBTOTAL

Domestic

☐ Ground Shipping **INCLUDED**

☐ Overnight (\$75)

☐ 2nd Day (\$45)

☐ 3rd Day (\$30)

International*

☐ \$175 (excluding Canada or Mexico)

☐ Mexico & Canada \$75

GRAND TOTAL

Name

☐ M.D. ☐ D.O. ☐ Ph.D. ☐ P.A. ☐ Other

Company / Hospital

Specialty

Group Practice Name

Address No P.O. Boxes. / We cannot be responsible for non-delivery when we receive an incorrect address.

City / State / Zip / Country

Phone

Email - For Shipment Notification & Online Test

Card Number

Exp. Date

Security Code

Billing Address (If different than above)

City / State / Zip / Country

Cardholder Signature

4 EASY WAYS TO ORDER

We Accept



INTERNET

On USB or DVD: www.edusymp.com

On-Demand: docmedED.com

MAIL

Check payable to:

Educational Symposia
5620 West Sligh Avenue
Tampa, Florida 33634-4490

FAX

(813) 806-1001

PHONE

(813) 806-1000

USB & DVD Cancellation Policy: Return within 15 days of receiving- No refunds after. \$125.00 processing fee for each series. Shipping non-refundable. Cancellations must be in writing. No CME credit on returned purchases. 2 + returns voids cancellation policy.



WATCH | ON-DEMAND

Stream Today - [docmedED.com](https://www.docmedED.com)

CME Teaching Activity

2020 Updates in Thoracic Imaging:

Highlighting Lung Screening, Interstitial Lung Disease, and Cardiac Imaging

\$1,260
ENTIRE SERIES

NOW AVAILABLE - STREAMING CME PACKS \$195

[docmedED.com](https://www.docmedED.com) On-Demand has

CME FOR YOUR SPECIALTY

ACCESS LECTURES ANYTIME, FROM ANYWHERE! High quality video lectures on your computer, tablet, TV or any internet connected device. Lectures can be accessed as often as you like for up to 3 years. Visit [docmedED.com](https://www.docmedED.com) and choose 2020 Updates in Thoracic Imaging: Highlighting Lung Screening, Interstitial Lung Disease, and Cardiac Imaging to get started.



QUICK AND EASY VIEWING:

- Step 1:** Visit [docmedED.com](https://www.docmedED.com) and create an account.
- Step 2:** Find a great lecture or in the search box enter the code **"TIV20"**.
- Step 3:** Purchase, Watch & Receive Your CME.

This CME teaching activity is available in its entirety, as individual lectures, as well as CME Packs. The platform will bookmark where you left off and allows you to resume when you return. Take your time and go at your own pace.

To claim CME credit complete the required test and short evaluation. Then print your certificate.

** Internet connection is required to view this **on-demand** program.

This is not a downloadable product.

On-Demand Cancellation Policy: We offer a free trial period. Please use the evaluation period to ensure your online system meets the requirements necessary to view. If you are not satisfied, you may receive a refund within 90 days if you have watched less than 20% of your purchase.

VIEW CME
Anywhere, Anytime!

We Are Continually
Adding To Our
Comprehensive Library

[docmedED.com](https://www.docmedED.com)
ON-DEMAND