

# Updates in Prostate MRI with Pathology Correlation

Release Date: February 1, 2020 | 5.75 AMA PRA Category 1 Credit(s)<sup>TM</sup>

## About This CME Teaching Activity

This CME teaching activity is designed to provide a clinical perspective of multi-parametric prostate MRI and MR guided biopsy of the prostate gland including an overview of the American College of Radiology Prostate Imaging Reporting & Data System (PI-RADS) lexicon updates. This series highlights the future of multi-parametric prostate MRI and the impact on patient care overall. The imaging review is followed by a pathology correlation which includes multiple case presentations, diagnostic challenges and advances in grading and reporting prostate cancer.

## Target Audience

This program is designed to educate physicians who diagnose and treat prostate disease: Radiologists, Urologists and Radiation Oncologists, Medical Oncologists, Pathologists and any other physicians that diagnose and treat prostate cancer.

## Scientific Sponsor

Educational Symposia

## Accreditation

Physicians: Educational Symposia is accredited by the Accreditation Council for Continuing Medical Education (ACCME) to provide continuing medical education for physicians.

Educational Symposia designates this enduring material for a maximum of 5.75 AMA PRA Category 1 Credit(s)<sup>TM</sup>. Physicians should claim only the credit commensurate with the extent of their participation in the activity.

All activity participants are required to take a written or online test in order to be awarded credit. (Exam materials, if ordered, will be sent with your order.) All course participants will also have the opportunity to critically evaluate the program as it relates to practice relevance and educational objectives.

## AMA PRA Category 1 Credit(s)<sup>TM</sup>

for this activity may be claimed until January 31, 2023.

This CME activity was planned and produced by Educational Symposia, a leader in continuing medical education since 1975.

This activity was planned and produced in accordance with the ACCME Essential Areas and Elements.

## Educational Objectives

At the completion of this CME teaching activity, you should be able to:

- Discuss the clinical indications and applications of performing prostate MRI.
- Identify patients who benefit most from prostate MRI.
- Discuss the utility of multi-parametric diagnostic MRI for the detection and localization of prostate cancer.
- Assess the risks and benefits of MR guided prostate biopsy.
- Increase knowledge of the PI-RADS lexicon.
- Discuss the recent advances in the reporting of prostatic adenocarcinoma in needle biopsy specimens.
- Recognize the most important diagnostic challenges in assessing prostate needle biopsies.
- Describe diagnostic challenges associated with prostate needle biopsy specimens.

*No special educational preparation is required for this CME activity.*

## Faculty

### John F. Feller, M.D.

Medical Director  
Desert Medical Imaging  
Indian Wells, CA  
Assistant Clinical Professor of Radiology  
Loma Linda University School of Medicine  
Loma Linda, CA

### David J. Grignon, M.D., FRCP(C)

Centennial Professor & Vice Chair for  
Clinical Programs  
Department of Pathology & Laboratory Medicine  
Indiana University & IU Health  
Indianapolis, IN

### Cristina Magi-Galluzzi, M.D., Ph.D.

Director, Genitourinary Pathology  
Professor of Pathology, Cleveland Clinic Lerner College  
of Medicine  
Cleveland, OH

### Ming Zhou, M.D., Ph.D.

Professor, Department of Pathology  
Professor, Department of Urology  
Director Surgical Pathology Tisch Hospital  
New York, NY

## Program

### Session 1

Multiparametric MRI of the Prostate Including PI-RADS v2

*John F. Feller M.D.*

Multiparametric Prostate MRI: Beyond Prostate Cancer.  
What Else Do We See?

*John F. Feller M.D.*

### Session 2

MR Guided Biopsy Prostate

*John F. Feller M.D.*

### Session 3

Diagnostic Challenges in Prostate Needle Biopsy

*Cristina Magi-Galluzzi, M.D., Ph.D.*

Diagnostic Approach to Difficult Prostate Needle Biopsies  
*Ming Zhou, M.D., Ph.D.*

### Session 4

Contemporary Reporting of Prostatic Adenocarcinoma in  
Needle Biopsies: A Moving Target

*David J. Grignon, M.D., FRCP(C)*

# *Your Choice* **CME PROGRAMS** Anytime, Anywhere *Your Convenience*

Lectures presented by top educators and speakers • Professionally produced and developed  
Over 1,500 CME hours, with more added every day!

## On-Demand / Streaming

### Benefits:

- Instant Access to Lectures
- View Across Multiple Platforms (Tablet, Laptop, Desktop)
- CME Included
- Questions Follow Each Lecture
- Immediate Access to your CME Certificate
- Electronic Syllabus
- High Definition

## USB / DVD

### Benefits:

- Compact and Portable
- Sharable
- Online CME Test Available
- Electronic CME Certificate
- Electronic Syllabus
- High Definition on USB



## Do Others in Your Group Need CME?

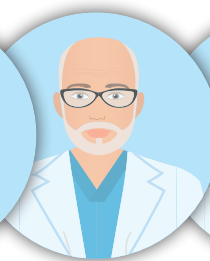
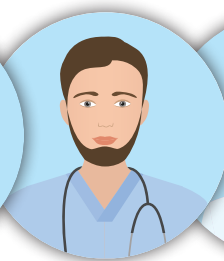

## Options for Additional Users (After Purchase of 1 Full Set)

### OPTION 1: Share USB/ DVD

**\$95 - 125**

CME Additional

### OPTION 2: On-Demand / Streaming

**\$195**

CME Included

### OPTION 3: USB / DVD

**\$295 - \$365**

CME Included

## 4 Easy Ways To Order

We Accept



### INTERNET

On USB & DVD: [www.edusymp.com](http://www.edusymp.com)

On-Demand: [www.docmeded.com](http://www.docmeded.com)

**FREE** Ground Shipping within the US!

### MAIL

Educational Symposia  
5620 West Sligh Avenue • Tampa, Florida 33634-4490

### FAX

(813) 806-1001

For order form search product code on [edusymp.com](http://edusymp.com)

**PHONE** (813) 806-1000

A CME Teaching Activity

## Updates in Prostate MRI with Pathology Correlation

**ORDER ONLINE**  
Or Call (813) 806-1000  
To Purchase

**WATCH ON**

AMA PRA Category 1 Credit(s)<sup>TM</sup>  
Available until January 31, 2023

☐ **USB** ☐ **DVD**

☐ **ON-DEMAND**

**ORDER ONLINE and Search PIPCV20 at:**

[www.edusymp.com](http://www.edusymp.com)

[www.DocMedEd.com](http://www.DocMedEd.com)

**SUBTOTAL**

**ENTIRE SET** - 5.75 AMA PRA Category 1 Credit(s)<sup>TM</sup>

☐ \$490

☐ \$490

☐ \$460

**SYLLABUS:** USB **INCLUDED** with USB or DVD  
Purchase Full Color Printed \$95.00 each

# \_\_\_\_\_

# \_\_\_\_\_

# \_\_\_\_\_

**SUBTOTAL**

For orders sent to a Florida address, please add 8.5% sales tax

### CME APPLICATION

1 application required per person

**STREAMING**

**SUBTOTAL**

**ENTIRE SET** ☐ Online # \_\_\_\_\_ at \$95 each ☐ Paper # \_\_\_\_\_ at \$125 each

**Included**

### CME ADD PACKS

Includes Video Series, Syllabus & CME Application after initial purchase for additional users.

**STREAMING**

**SUBTOTAL**

**ENTIRE SET** CME Type: ☐ Online # \_\_\_\_\_

☐ \$295

☐ \$295

☐ Paper # \_\_\_\_\_

**\$195.00 each**  
Call (813) 806-1000  
To Order

### SHIPPING

*\*Customer is solely responsible for the cost of duties, customs, tariffs, import fees and/or other costs associated with your order*

**SUBTOTAL**

**Domestic**

☐ Ground Shipping **INCLUDED**

☐ Overnight (\$75)

☐ 2nd Day (\$45)

☐ 3rd Day (\$30)

**International\***

☐ \$175 (excluding Canada or Mexico)

☐ \$75 Mexico & Canada

**GRAND TOTAL**

Name ☐ M.D. ☐ D.O. ☐ Ph.D. ☐ P.A. ☐ Other

Company / Hospital Specialty

Group Practice Name

Address No P.O. Boxes. / We cannot be responsible for non-delivery when we receive an incorrect address. City / State / Zip / Country

Phone **Email - For Shipment Notification & Online Test**

Card Number Exp. Date Security Code

Billing Address (If different than above) City / State / Zip / Country

Cardholder Signature

### 4 Easy Ways To Order

We Accept



#### INTERNET

On USB or DVD: [www.edusymp.com](http://www.edusymp.com)  
On-Demand: [www.docmeded.com](http://www.docmeded.com)

#### MAIL

Check payable to:  
Educational Symposia  
5620 West Sligh Avenue  
Tampa, Florida 33634-4490

#### FAX

(813) 806-1001

#### PHONE

(813) 806-1000

**USB & DVD Cancellation Policy:** Return within 15 days of receiving- No refunds after. \$125.00 processing fee for each series. Shipping non-refundable. Cancellations must be in writing. No CME credit on returned purchases. 2 + returns voids cancellation policy.

**On-Demand Cancellation Policy:** We offer a free trial period. Please use the evaluation period to ensure your online system meets the requirements necessary to view. If you are not satisfied, you may receive a refund within 90 days if you have watched less than 20% of your purchase.