

AVAILABLE NOW
ON-DEMAND,
USB, OR DVD

A CME Teaching Activity

2020 Classic Lectures in Women's Imaging

Designated for SA-CME

Applicable for MQSA Requirements & ACR Accreditation

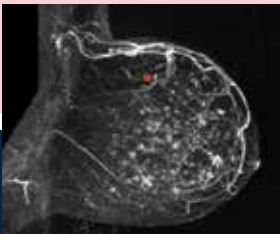

Gynecology: 6.5 Hours

Obstetrics: 3.5 Hours

Breast: 12.5 Hours

Ultrasound: 14.75 Hours

MRI: 9.0 Hours

PET: 0.75 Hours

24.25 AMA PRA Category 1 Credit(s)TM

Release Date: May 15, 2020

ESI Educational
Symposia

docmed**ED**.com

About This CME Teaching Activity

This activity is designed to provide a practical yet comprehensive review into women's imaging. A multimodality approach to the assessment of pelvic, gynecologic, obstetric and breast disorders is covered in this series. Topics include pelvic pain, pelvic masses, 3D applications, first trimester, uncertain viability, and breast imaging. The renowned faculty share tips and pitfalls regarding the latest protocols and emerging technologies being used to best assess women's disorders.

Scientific Sponsor

Educational Symposia

Accreditation

Physicians: Educational Symposia is accredited by the Accreditation Council for Continuing Medical Education (ACCME) to provide continuing medical education for physicians.

Educational Symposia designates this enduring material for a maximum of 24.25 *AMA PRA Category 1 Credit(s)*TM. Physicians should claim only the credit commensurate with the extent of their participation in the activity.

SA-CME: Credits awarded for this enduring activity are designated "SA-CME" by the American Board of Radiology (ABR) and qualify toward fulfilling requirements for Maintenance of Certification (MOC) Part II: Lifelong Learning and Self-assessment.

All activity participants are required to take a written or online test in order to be awarded credit. (Exam materials, if ordered, will be sent with your order.) All course participants will also have the opportunity to critically evaluate the program as it relates to practice relevance and educational objectives.

**AMA PRA Category 1 Credit(s)TM
for this activity may be claimed until
May 14, 2023.**

This CME activity was planned and produced by Educational Symposia, a leader in continuing medical education since 1975.

This activity was planned and produced in accordance with the ACCME Essential Areas and Elements.

Target Audience

This CME activity is primarily intended and designed to educate diagnostic imaging physicians, gynecologists, obstetricians and other physicians who order these studies so that they might gain a greater appreciation of the strengths and limitations of clinically relevant imaging studies.

Educational Objectives

At the completion of this CME teaching activity, you should be able to:

- Incorporate state-of-the-art imaging protocols to efficiently evaluate the female pelvis and breast into clinical practice.
- Differentiate and describe benign, suspicious and malignant adnexal masses.
- Discuss current management and treatment for various female pelvic disorders.
- Optimize obstetrical sonographic techniques and protocols.
- Recognize common fetal disorders seen in early pregnancy.
- Discuss the appropriate imaging indications for various breast disorders.
- Review the controversies associated with breast cancer screening.
- Identify the image findings of benign and suspicious breast lesions.
- Correlate mammographic, US and MRI breast image findings.
- Utilize the BI-RADS categorizing system appropriately.
- Apply the best image guided approach to breast biopsy.
- Describe recent updates and technological advances that help optimize women's imaging procedures.

No special educational preparation is required for this CME activity.

Faculty

Alfred Abuhamad, M.D.

*Professor and Chairman
Department of Obstetrics and Gynecology
Vice Dean for Clinical Affairs
Eastern Virginia Medical School
Norfolk, VA*

Susan M. Ascher, M.D.

*Vice Chair of Research
Co-Chief, Abdominal Imaging
Department of Radiology
Georgetown University
Washington, D.C.*

Carol B. Benson, M.D.

*Director of Ultrasound and Co-Director of High-Risk
Obstetrical Ultrasound, Brigham and
Women's Hospital
Professor of Radiology, Harvard Medical School
Boston, MA*

Robyn L. Birdwell, M.D., FACP

*Associate Professor of Radiology
Harvard Medical School
Section Head, Division of Breast Imaging
Brigham and Women's Hospital
Boston, MA*

Marcela Bohm-Velez, M.D., FACP

*Clinical Assistant Professor
Department of Radiology
University of Pittsburgh
President
Weinstein Imaging Associates
Pittsburgh, PA*

Christopher Comstock, M.D.

*Attending Radiologist
Director of Breast Imaging Postgraduate
Training & Education
Department of Radiology
Memorial Sloan Kettering Cancer Center
New York, NY*

Adriana Corben, M.D., FACP

*Assistant Attending
Director Breast Pathology Fellowship
Department of Pathology
Memorial Sloan Kettering Cancer Center
New York, NY*

Jude P. Crino, M.D.

*Assistant Professor, Maternal-Fetal Medicine
Director, Perinatal Ultrasound
Department of Gynecology and Obstetrics
Johns Hopkins University School of Medicine
Baltimore, MD*

Stamatia V. Destounis, M.D., FACP

*Elizabeth Wende Breast Care, LLC
Clinical Professor of Imaging Sciences
University of Rochester
School of Medicine and Dentistry
Rochester, NY*

Ulrike M. Hamper, M.D., MBA, FACP

*Professor of Radiology, Urology and Pathology
Director, Division of Ultrasound
Russell H. Morgan Department of Radiology and
Radiological Science
The Johns Hopkins University, School of Medicine
Baltimore, MD*

Regina J. Hooley, M.D.

*Associate Professor and Vice Chair for Clinical Affairs
Radiology and Biomedical Imaging
Yale School of Medicine
New Haven, CT*

Debra M. Ikeda, M.D.

*Professor of Radiology
Department of Radiology
Stanford University School of Medicine
Stanford, CA*

Carol H. Lee, M.D.

*Attending Radiologist
Memorial Sloan Kettering Cancer Center
Professor of Radiology
Weill Cornell Medical College
New York, NY*

Jessica W.T. Leung, M.D., FACP

*Professor of Diagnostic Radiology
Chief of Breast Imaging Section
The University of Texas
MD Anderson Cancer Center
Houston, TX*

Charito Love, M.D.

*Associate Professor of Radiology
Albert Einstein College of Medicine
Montefiore Medical Center
Bronx, NY*

Faculty	Program			
<p>Elizabeth A. Morris, M.D., FACR <i>Chief, Breast Imaging Service</i> <i>Larry Norton Endowed Chair, Memorial Sloan Kettering Cancer Center</i> <i>Professor of Radiology, Weill Cornell Medical Center Breast and Imaging Center</i> <i>New York, NY</i></p> <p>Deborah J. Rubens, M.D. <i>Professor and Associate Chair</i> <i>Department of Imaging Sciences</i> <i>Professor</i> <i>Department of Biomedical Engineering</i> <i>University of Rochester Medical Center</i> <i>Rochester, NY</i></p> <p>Leslie M. Scoutt, M.D. <i>Professor of Radiology, Surgery & Cardiology</i> <i>Vice Chair for Education, Department of Radiology & Biomedical Imaging</i> <i>Medical Director of the Non-Invasive Vascular Lab</i> <i>Yale School of Medicine</i> <i>New Haven, CT</i></p> <p>James M. Shwayder, M.D., J.D. <i>Professor and Chair</i> <i>Department of Obstetrics and Gynecology</i> <i>University of Mississippi Medical Center</i> <i>Jackson, MS</i></p> <p>Janice S. Sung, M.D. <i>Assistant Attending Radiologist</i> <i>Memorial Sloan Kettering Cancer Center</i> <i>Assistant Professor of Radiology</i> <i>Weill Cornell Medical College</i> <i>New York, NY</i></p> <p>Thomas C. Winter, III, M.D. <i>Professor of Radiology and OB-Gyn</i> <i>Director of Body Imaging</i> <i>University of Utah School of Medicine</i> <i>Salt Lake City, UT</i></p>	<p>Gynecology (GYN): 6.5 Hours • Obstetrics (OB): 3.5 Hours • Breast (BR): 12.5 Hours •</p>			
	Session 1		Session 4	
	GYN, MRI	MRI of the Adnexa: 5 Imaging Pearls <i>Susan M. Ascher, M.D.</i>	GYN, US	Adnexal Masses: What’s Benign and What’s Malignant? <i>Alfred Abuhamad, M.D.</i>
	GYN, US	Pelvic Pain <i>Leslie M. Scoutt, M.D.</i>	PET	PET/CT in Malignancy of the Breast and Female Pelvis <i>Charito Love, M.D.</i>
	GYN, MRI	MRI of Uterine Malignancy: Focused on Revised FIGO <i>Susan M. Ascher, M.D.</i>		
	Session 2		GYN, US	Ultrasound Evaluation of Pelvic Masses <i>Regina J. Hooley, M.D.</i>
	GYN, US	Ovarian Masses: The Role of Ultrasound <i>Carol B. Benson, M.D.</i>	GYN, US	Update on Pelvic Inflammatory Disease <i>Marcela Bohm-Velez, M.D., FACR</i>
	GYN, US	Hemorrhagic Cysts and Ovarian Torsion <i>Deborah J. Rubens, M.D.</i>	Session 5	
	OB, US	OB Do’s and Don’ts <i>Thomas C. Winter, III, M.D.</i>	OB, US	First Trimester and Pregnancy of Uncertain Viability (IPUV) <i>Carol B. Benson, M.D.</i>
	Session 3		GYN, US	Endometrium and Sonohysterography <i>Thomas C. Winter, III, M.D.</i>
	GYN, US	Applications of 3D Ultrasound in Gynecology <i>Ulrike M. Hamper, M.D., MBA, FACR</i>	OB, US	The 11 - 14 Weeks Obstetrical Scan: Current Concepts and Future Directions <i>Jude Crino, M.D.</i>
	US	Interesting Abdominal Ultrasound Cases <i>Thomas C. Winter, III, M.D.</i>	Session 6	
	GYN, US	Ultrasound in the Evaluation of Abnormal Uterine Bleeding <i>James M. Shwayder, M.D., J.D.</i>	OB, US	Ectopic Pregnancy <i>Carol B. Benson, M.D.</i>
			OB, US	Liability in OB/GYN Ultrasound: Minimizing Risk and Improving Outcomes <i>James M. Shwayder, M.D., J.D.</i>
			OB, US	Fetal Growth Restriction: Diagnosis and Management <i>Alfred Abuhamad, M.D.</i>

Session 7		Session 10		Session 12	
BR, US	Ultrasound Evaluation of the Breast: How to Improve Sensitivity and Specificity <i>Regina J. Hooley, M.D.</i>	BR, MRI	How to Interpret Breast MRI <i>Janice S. Sung, M.D.</i>	BR, MRI	Imaging Correlation of MRI Findings <i>Debra M. Ikeda, M.D.</i>
BR, US, MRI	Management of the Palpable Breast Mass <i>Carol H. Lee, M.D.</i>	BR, MRI	The New MRI BI-RADS® <i>Elizabeth A. Morris, M.D., FACP</i>	BR, MRI	MRI of the High Risk Patient <i>Stamatia V. Destounis, M.D., FACP</i>
BR, US	Screening Breast US <i>Marcela Bohm-Velez, M.D., FACP</i>	BR, US	Radiologic Management of the Axilla <i>Christopher Comstock, M.D.</i>	BR, MRI	MRI and Imaging of Augmented and Reconstructed Breast <i>Debra M. Ikeda, M.D.</i>
Session 8		Session 11		Session 13	
BR, US	Ultrasound BI-RADS®: What to do When <i>Regina J. Hooley, M.D.</i>	BR, MRI	MRI in the Post Treated Breast: Benign and Malignant Procedures <i>Robyn L. Birdwell, M.D., FACP</i>	BR	Screening Controversies & Breast Density <i>Carol H. Lee, M.D.</i>
BR, US	Breast Microcalcifications and Axillary Lymph Nodes: How Can Ultrasound Help? <i>Regina J. Hooley, M.D.</i>	BR, MRI	MRI Guided Breast Biopsy <i>Carol H. Lee, M.D.</i>	BR	The Spectrum of ADH & DCIS: When Is It Overdiagnosis? <i>Adriana Corben, M.D., FACP</i>
BR, US	Biopsy Under Ultrasound and Stereotactic Guidance: What is New? <i>Janice S. Sung, M.D.</i>	BR, MRI	Imaging After Oncoplastic Surgery & Implants <i>Elizabeth A. Morris, M.D., FACP</i>	BR, US, MRI	Imaging Margin Assessment <i>Carol H. Lee, M.D.</i>
BR, US, MRI	Breast Density and Supplemental Screening <i>Jessica W.T. Leung, M.D., FACP</i>	BR, MRI	Breast MRI Case Review <i>Christopher Comstock, M.D.</i>	BR, US	Radioactive Seed Localization <i>Janice S. Sung, M.D.</i>
Session 9					
BR, MRI	Breast MRI Acquisition: What is Needed <i>Christopher Comstock, M.D.</i>				
BR, MRI	What is the Hype with Background Parenchymal Enhancement? <i>Elizabeth A. Morris, M.D., FACP</i>				
BR, MRI	Incidental Enhancing Lesions on MRI <i>Carol H. Lee, M.D.</i>				

Your Choice CME PROGRAMS *Anytime, Anywhere* *Your Convenience*

Lectures presented by top educators and speakers

Professionally produced and developed

Over 1,500 CME hours, with more added every day!

On-Demand / Streaming

Benefits:

- Instant Access to Lectures
- View Across Multiple Platforms (Tablet, Laptop, Desktop)
- CME Included
- Questions Follow Each Lecture
- Immediate Access to your CME Certificate
- Electronic Syllabus
- High Definition

USB / DVD

Benefits:

- Compact and Portable
- Sharable
- Online CME Test Available
- Electronic CME Certificate
- Electronic Syllabus
- High Definition on USB



Do Others in Your Group Need CME?



Options for Additional Users (After Purchase of 1 Full Set)

OPTION 1: Share USB / DVD

Electronic		Paper
\$95	-	\$125

CME Pricing Above

OPTION 2: On-Demand/Streaming

\$195

CME Included

OPTION 3: USB / DVD

\$295 - \$365

CME Included

WATCH | ON USB, DVD OR

Call (813) 806-1000 or Visit Edusymp.com & Search **CLWIV20**

CME Teaching Activity 2020 Classic Lectures in Women's Imaging

**FREE COLOR
SYLLABUS on USB**
with purchase of entire set

AMA PRA Category 1 Credit(s)TM Available until **May 14, 2023**

☐ DVD

☐ USB

SUBTOTAL

ENTIRE SET - 24.25 AMA PRA Category 1 Credit(s)TM

☐ \$2,065

☐ \$2,065

SYLLABUS: USB **INCLUDED** with USB or DVD (Purchase Full Color Printed \$95.00 each)

SUBTOTAL

For orders sent to a Florida address, please add 8.5% sales tax

CME APPLICATION 1 application required per person

SUBTOTAL

ENTIRE SET ☐ Online # _____ at \$95 each ☐ Paper # _____ at \$125 each

CME ADD PACKS Includes Video Series, Syllabus & CME Application after initial purchase for additional users.

SUBTOTAL

ENTIRE SET CME Type: ☐ Online # _____ ☐ Paper # _____

☐ \$295

☐ \$295

SHIPPING **Customer is solely responsible for the cost of duties, customs, tariffs, import fees and/or other costs associated with your order*

SUBTOTAL

Domestic ☐ Ground Shipping **INCLUDED** ☐ Overnight (\$75) ☐ 2nd Day (\$45) ☐ 3rd Day (\$30)
International* ☐ \$175 (excluding Canada or Mexico) ☐ Mexico & Canada \$75

GRAND TOTAL

Name ☐ M.D. ☐ D.O. ☐ Ph.D. ☐ P.A. ☐ Other

Company / Hospital Specialty

Group Practice Name

Address No P.O. Boxes. / We cannot be responsible for non-delivery when we receive an incorrect address. City / State / Zip / Country

Phone Email - For Shipment Notification & Online Test

Card Number Exp. Date Security Code

Billing Address (If different than above) City / State / Zip / Country

Cardholder Signature

4 EASY WAYS TO ORDER

We Accept



INTERNET

On USB or DVD: www.edusymp.com
On-Demand: docmedED.com

MAIL

Check payable to:

Educational Symposia
5620 West Sligh Avenue
Tampa, Florida 33634-4490

FAX

(813) 806-1001

PHONE

(813) 806-1000

USB & DVD Cancellation Policy: Return within 15 days of receiving. No refunds after. \$125.00 processing fee for each series. Shipping non-refundable. Cancellations must be in writing. No CME credit on returned purchases. 2 + returns voids cancellation policy.



WATCH | ON-DEMAND

Stream Today - [docmedED.com](https://www.docmedED.com)

CME Teaching Activity

2020 Classic Lectures in Women's Imaging

\$1,940
ENTIRE SERIES

NOW AVAILABLE - STREAMING CME PACKS \$195

[docmedED.com](https://www.docmedED.com) On-Demand has

CME FOR YOUR SPECIALTY

ACCESS LECTURES ANYTIME, FROM ANYWHERE! High quality video lectures on your computer, tablet, TV or any internet connected device. Lectures can be accessed as often as you like for up to 5 years. Visit [docmedED.com](https://www.docmedED.com) and choose 2020 Classic Lectures in Women's Imaging to get started.



QUICK AND EASY VIEWING:

- Step 1:** Visit [docmeded.com](https://www.docmeded.com) and create an account.
- Step 2:** Find a great lecture or in the search box enter the code **"CLWIV20"**.
- Step 3:** Purchase, Watch & Receive Your CME.

This CME teaching activity is available in its entirety, as individual lectures, as well as CME Packs. The platform will bookmark where you left off and allows you to resume when you return. Take your time and go at your own pace.

To claim CME credit complete the required test and short evaluation. Then print your certificate.

** Internet connection is required to view this **on-demand** program.

This is not a downloadable product.

On-Demand Cancellation Policy: We offer a free trial period. Please use the evaluation period to ensure your online system meets the requirements necessary to view. If you are not satisfied, you may receive a refund within 90 days if you have watched less than 20% of your purchase.

VIEW CME
Anywhere, Anytime!

We Are Continually
Adding To Our
Comprehensive Library

[docmedED.com](https://www.docmedED.com)
ON-DEMAND