



A DVD Teaching Program

# 2012

## Pathology Review:

Hematopathology, Breast, Placenta  
and Perinatal Pathology - An  
Updated Practical Review for the  
General Pathologist

---

16 AMA PRA Category 1 Credit(s)<sup>TM</sup>

---

Superior Image Quality

FREE SYLLABUS  
with purchase of entire set

 **Educational  
Symposia**

Release Date: May 1, 2012

## About This DVD Series

This DVD CME series is designed to provide a practical review of hematopathology, breast pathology, placenta and perinatal pathology. Faculty discuss basic to advanced techniques, pitfalls and pearls to pathology diagnosis. Rounding out the program are interactive case reviews of hematopathology, breast, placenta and perinatal pathology.

## Target Audience

This CME activity is primarily intended and designed to educate pathologists.

## Scientific Sponsor

Educational Symposia

## Accreditation

**Physicians:** Educational Symposia is accredited by the Accreditation Council for Continuing Medical Education (ACCME) to provide continuing medical education for physicians.

Educational Symposia designates this enduring material for a maximum of 16 *AMA PRA Category 1 Credit(s)*<sup>™</sup>. Physicians should claim only the credit commensurate with the extent of their participation in the activity.

Each DVD is designated for 2 *AMA PRA Category 1 Credit(s)*<sup>™</sup>. The time necessary to complete the series is 16 hours. The time necessary to complete each DVD is 2 hours.

All DVD course participants are required to pass a written test with a minimum score of 70% in order to be awarded credit. (Exam materials, if ordered, will be sent with your DVD order.) All DVD course participants will also have the opportunity to critically evaluate the program as it relates to practice relevance and educational objectives.

**AMA PRA Category 1 Credit(s)<sup>™</sup>  
for these programs may be claimed until  
April 30, 2015.**

This DVD series was planned and produced by Educational Symposia, a leader in continuing medical education since 1975.

This DVD series was planned and produced in accordance with the ACCME Essential Areas and Elements.

## Educational Objectives

Subscribers should, at the completion of this DVD series, be able to:

- More accurately evaluate clinical, pathologic patterns in myeloid and lymphoid disorders in blood and bone marrow.
- Review new benign and neoplastic myeloid and lymphoid disorder classifications and revisions according to the 2008 WHO classification.
- More accurately diagnose placental circulatory disorders and their clinical correlations.
- Recognize and assess placental pathology in intrauterine infections.
- Increase understanding of gestational trophoblastic disease.
- More accurately evaluate and diagnose breast lesions.
- Recognize, assess and more accurately understand newer prognostic and predictive factors in breast cancer: relevance to classification, prognosis, treatment and clinical outcome.
- Increase understanding of ER and HER2 testing in breast cancer.
- Review immunohistochemistry in the diagnostic evaluation of breast lesions.

*No special educational preparation is required for this CME activity.*

## Faculty

### **Kathryn Foucar, M.D.**

*Professor*

*Department of Pathology*

*Clinical Pathology/Hematopathology*

*The University of New Mexico*

### **David G. Hicks, M.D.**

*Professor, Department of Pathology and*

*Laboratory Medicine*

*Director, Surgical Pathology Unit*

*University of Rochester Medical Center*

*Rochester, NY*

### **Phyllis Huettnner, M.D.**

*Director, Pathology Training Program*

*Department of Pathology and Immunology*

*Washington University Medical Center*

*St. Louis, MO*

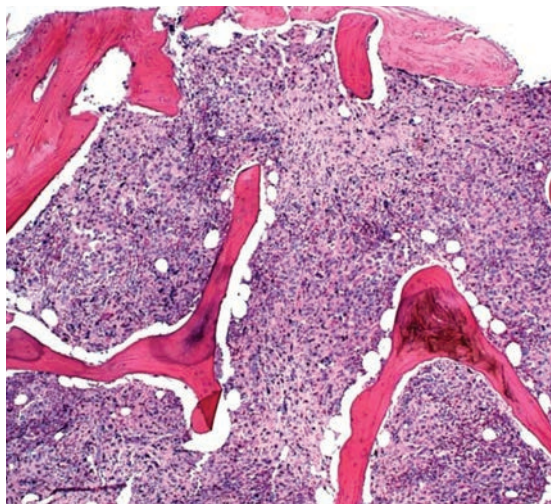
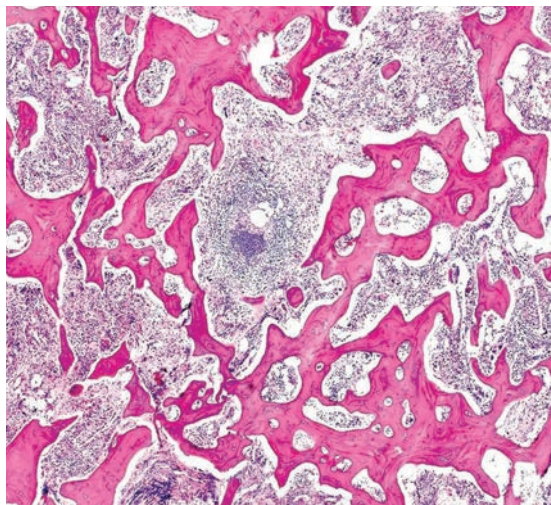

DVD teaching programs feature a distinctive production process termed "Digital Studio Enhancement" including:

- Post processed diagnostic images
- Clearly visible pathology and anatomy
- Improved graphic and text legibility
- Electronic pointer correlation with speaker's indications

This production process is exclusive to Educational Symposia DVD programs.

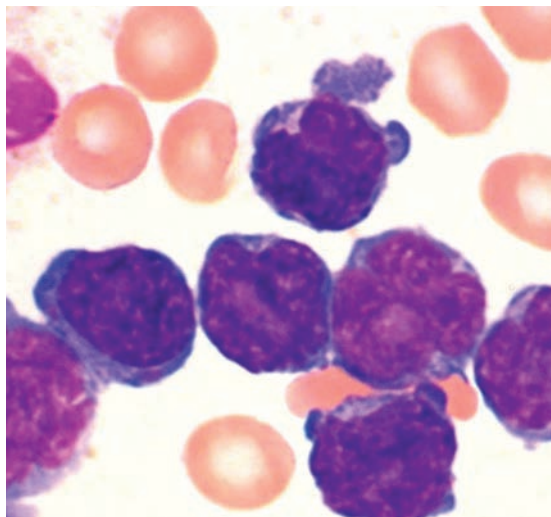

**If you receive more than  
one brochure, please pass the  
extra along to a colleague.**

# Program

## Program 1

What's New in Myeloid Disorders in Blood and Bone Marrow

*Kathryn Foucar, M.D.*

What's New in Lymphoid Disorders in Blood and Bone Marrow

(continued on program 2)

*Kathryn Foucar, M.D.*

## Program 2

What's New in Lymphoid Disorders in Blood and Bone Marrow

(continued from program 1)

*Kathryn Foucar, M.D.*

Gestational Trophoblastic Disease: Review and Update

(continued on program 3)

*Phyllis Huettner, M.D.*

## Program 3

Gestational Trophoblastic Disease: Review and Update

(continued from program 2)

*Phyllis Huettner, M.D.*

Placental Circulatory Disorders and Their Clinical Correlates

*Phyllis Huettner, M.D.*

The Placenta in Intrauterine Infections: What Pathologists Need to Know

(continued on program 4)

*Phyllis Huettner, M.D.*

## Program 4

The Placenta in Intrauterine Infections: What Pathologists Need to Know

(continued from program 3)

*Phyllis Huettner, M.D.*

Current Issues and Controversies Regarding ER and HER 2 Testing in Breast Cancer

*David G. Hicks, M.D.*

Traditional and Newer Prognostic and Predictive Factors in Breast Cancer: Relevance to Classification, Prognosis, Treatment and Clinical Outcome

(continued on program 5)

*David G. Hicks, M.D.*

## Program 5

Traditional and Newer Prognostic and Predictive Factors in Breast Cancer: Relevance to Classification, Prognosis, Treatment and Clinical Outcome

(continued from program 4)

*David G. Hicks, M.D.*

Immunohistochemistry in the Diagnostic Evaluation of Breast Lesions

*David G. Hicks, M.D.*

# NEW!!

Purchase and Submit Your CME Application | Critique | T  
Visit [www.edusymp.com](http://www.edusymp.com) and see ESI events and information



## Program 6

### Hematopathology Case Presentations

*Kathryn Foucar, M.D.*

## Program 7

### Placenta and Perinatal Case Presentations – Part 1

*Phyllis Huettner, M.D.*

### Breast Case Presentations – Part 1

*David G. Hicks, M.D.*

### Placenta and Perinatal Case Presentations – Part 2

(continued on program 8)

*Phyllis Huettner, M.D.*

## Program 8

### Placenta and Perinatal Case Presentations – Part 2

(continued from program 7)

*Phyllis Huettner, M.D.*

### Breast Case Presentations – Part 2

*David G. Hicks, M.D.*

Faculty & topics subject to change.

## ORDER ONLINE AND SAVE

For every dollar spent through Educational Symposia's website an ESI POINT is earned. Use points toward future meeting registrations or DVD orders. Visit [www.edusymp.com](http://www.edusymp.com) and click on the Help Center tab to learn more and sign up to start earning ESI POINTS Today!

**Test Package Online.**  
for details.

2012 **Pathology Review:**

Hematopathology, Breast, Placenta and Perinatal Pathology - An Updated Practical Review for the General Pathologist

**Superior Image Quality • FREE SYLLABUS with purchase of entire set**16 AMA PRA Category 1 Credit(s)<sup>™</sup>  
Available until April 30, 2015Price includes standard ground shipping  
& handling charges within the  
continental United States.

Payment must be in U.S. dollars.

**Please send the following checked items:**

<input type="checkbox"/> <b>ENTIRE SET</b> .....	<b>\$995</b>
<input type="checkbox"/> <b>PROGRAM 1</b> .....	<b>\$225</b>
<input type="checkbox"/> <b>PROGRAM 2</b> .....	<b>\$225</b>
<input type="checkbox"/> <b>PROGRAM 3</b> .....	<b>\$225</b>
<input type="checkbox"/> <b>PROGRAM 4</b> .....	<b>\$225</b>
<input type="checkbox"/> <b>PROGRAM 5</b> .....	<b>\$225</b>
<input type="checkbox"/> <b>PROGRAM 6</b> .....	<b>\$225</b>
<input type="checkbox"/> <b>PROGRAM 7</b> .....	<b>\$225</b>
<input type="checkbox"/> <b>PROGRAM 8</b> .....	<b>\$225</b>

**CME APPLICATION(S) NOT INCLUDED IN PURCHASE PRICE**

Additional Syllabus \_\_\_\_\_ at \$65.00 Each \_\_\_\_\_

For orders sent to a Florida address, please add 7% sales tax \_\_\_\_\_

Number of DVD CME Packs requested \_\_\_\_\_ at \$295 each \_\_\_\_\_

Optional Domestic Shipping Methods: ☐ Overnight\* (\$75) ☐ 2nd Day\* (\$45) ☐ 3rd Day\* (\$30) (Delivery times are business days only)

For orders shipped to Canada add \$75 for shipping (Please allow 3 - 5 business days for delivery) \_\_\_\_\_

For international orders (excluding Canada or Mexico), add \$175 for shipping (Please allow 3 - 6 business days for delivery) \_\_\_\_\_

Number of CME applications requested (1 CME application required per person) \_\_\_\_\_ at \$95 each \_\_\_\_\_

**TOTAL** \_\_\_\_\_**ORDER ONLINE AND SAVE: Save \$20 by providing the Brochure Code: 8W****ORDER BY CREDIT CARD** Fax (800) 344-0668 or call (800) 338-5901 (toll-free, U.S. & Canada)Name \_\_\_\_\_ PATHV12

First \_\_\_\_\_ Middle \_\_\_\_\_ Last \_\_\_\_\_

Degree ☐ MD ☐ DO ☐ PhD ☐ Other \_\_\_\_\_

Specialty \_\_\_\_\_

Facility/Organization \_\_\_\_\_ Dept. \_\_\_\_\_

Street Address ☐ HOME ☐ OFFICE \_\_\_\_\_*Sorry, No P.O. Boxes. We cannot be responsible for nondelivery when we receive an incorrect address. Signature required.*

City \_\_\_\_\_ State \_\_\_\_\_ Zip \_\_\_\_\_

Phone \_\_\_\_\_ Fax \_\_\_\_\_

Email \_\_\_\_\_

Mail Brochure Panel Code \_\_\_\_\_

**If you wish to receive email notification of your shipment, please provide your email address.****HOW WOULD YOU LIKE TO RECEIVE FUTURE MEETING AND DVD ANNOUNCEMENTS?** ☐ Mail Only ☐ Email Only ☐ Both Mail and Email**PAYMENT INFORMATION - If credit card name or billing address differs from the address listed above please provide the correct billing address.**☐ Check Enclosed (Payable to: Educational Symposia)☐ Charge to Credit Card: ☐  ☐  ☐  ☐ 

Card Number \_\_\_\_\_ Expires \_\_\_\_\_

Card Security Code\* \_\_\_\_\_  
\*MasterCard, Visa and Discover: The last 3 Digits printed in signature space on card back.  
American Express: 4 Digits above account number on card front.

Signature \_\_\_\_\_ (Your signature is your authorization to charge this credit card)

Name on Card \_\_\_\_\_

Billing Address \_\_\_\_\_

City \_\_\_\_\_ State \_\_\_\_\_ Zip \_\_\_\_\_

## DVD CME Packs

Educational Symposia is constantly exploring ways to better serve our customers. Subscribers of our DVD CME teaching programs asked for a simpler way to share a DVD Teaching Program. We listened and are pleased to offer the **DVD CME Pack**.

Here's how it works. Once the initial order for an entire set is placed, order as many **DVD CME Packs** as needed at a significantly reduced price. It really is that simple!

Educational Symposia's innovative **DVD CME Packs** allow each participating physician to own his/her set of DVDs. A personal set provides the opportunity to view at one's own convenience and adds to a personal reference library. **DVD CME Packs** are priced to make it a practical alternative to "waiting in line" to receive the next DVD.

Each **DVD CME Pack** contains:

- An entire set of DVDs in a convenient case designed for durability and ease of access
- One CME application and test
- A one or two volume syllabus (depending on the series). Syllabus is included in the purchase price but is not enclosed in the DVD CME case.

See order form to order a **DVD CME Pack** for this series. To order a **DVD CME Pack** for a previously purchased DVD teaching program, visit us online at [www.edusymp.com](http://www.edusymp.com), or call toll free at (800) 338-5901.

## Multiple CME Subscribers.....

Educational Symposia DVD Teaching Programs are accredited for *AMA PRA Category 1 Credit(s)<sup>TM</sup>* for three years from the original release date. Once the initial order for an entire set is placed, the number of CME applications and/or **DVD CME Packs** that can be ordered is limitless. Simply call (800) 338-5901 or access our website at [www.edusymp.com](http://www.edusymp.com) and reference the name of the person or facility of the originating order. See order form for pricing.

## Cancellation Policy

If you are not satisfied with your purchase, you may return your purchase (or any portion of your purchase) within 15 days of receiving it. You will receive a refund for the portion that is returned, less a \$125.00 processing fee. If you are returning/cancelling multiple DVD series, please note the \$125.00 processing fee applies to each series. If your purchase was sent express, the additional shipping charges will NOT be refunded. No refunds can be made after 15 days. All cancellations must be in writing. CME credit cannot be granted on the portion of the purchase that is returned. Abuse of this cancellation policy (2 or more returns) renders the cancellation policy void. There are no refunds for DVD CME Packs.



## 4 EASY WAYS TO ORDER

### Internet

**SECURE WEBSITE**

Order online & SAVE using your credit card number at: <https://www.edusymp.com>

*See order form for details.*

**Mail** your order form, along with your credit card number and signature or check payable to:

Educational Symposia  
5620 West Sligh Avenue  
Tampa, Florida 33634-4490

**Fax** your order form to: (800) 344-0668 (toll-free, U.S. & Canada) or (813) 806-1001 (direct). Please include your MasterCard, VISA, NOVUS/Discover Card or American Express information, including a signature.

### WE ACCEPT:



**Phone** (800) 338-5901 (toll-free, U.S. & Canada) or (813) 806-1000 (direct). Please have your MasterCard, VISA, NOVUS/Discover Card or American Express information available.

## Mailing List Options

Reduce Your Mail Clutter!  
Or Just Add Email Announcements!

We are pleased to be able to send you brochures by email informing you of our latest meetings and CME programs. You have the choice of providing your email address, your mailing address or both to receive the brochures. Visit the "Mailing List" section of our website to subscribe ([www.edusymp.com](http://www.edusymp.com)) or call 1-800-338-5901 and please tell us that you wish to receive brochure announcements by email, mail or both.