

A DVD Teaching Program

2012 Magnetic Resonance Imaging: *National Symposium*

33 AMA PRA Category 1 Credit(s)TM

This DVD Series Includes the
Following Subspecialty Segments

MRI of the
Head & Spine

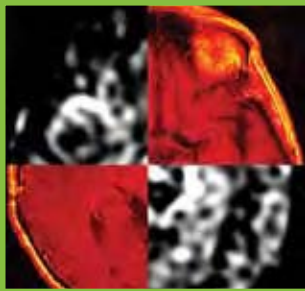

14 Hours

Musculoskeletal
MRI



14 Hours

MRI of the
Body & Heart

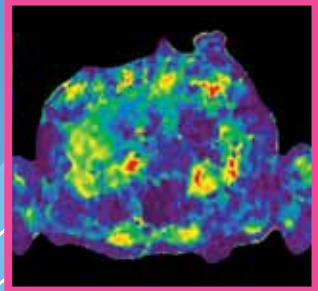

9 Hours

Superior Image Quality

FREE SYLLABUS with purchase of entire set or subset



Educational Symposia

Release Date: September 15, 2012

About This DVD Series

This DVD series provides a practical teaching course for those who order, perform or interpret magnetic resonance imaging studies. The program is organized in such a way to allow subscribers to purchase all or a subsection(s) of the DVD program. Three focused segments provide a comprehensive yet practical review and update on the clinical applications of MRI. The series begins by focusing on the head and spine, moves into the musculoskeletal system and concludes with cardiovascular and body applications.

A special non accredited segment of the program focuses on equipment comparisons and capabilities. Those subscribers planning to purchase MRI equipment should find the Bonus program particularly valuable as companies discuss their present capabilities and their plans for the future.

Target Audience

This DVD CME activity is designed to educate diagnostic imaging physicians who supervise and interpret MRI/MRA studies. It should also be useful for referring physicians who order these studies so that they might gain a greater appreciation of the strengths and limitations of clinically relevant MRI exams.

Scientific Sponsor

Educational Symposia

Accreditation

Physicians: Educational Symposia is accredited by the Accreditation Council for Continuing Medical Education (ACCME) to provide continuing medical education for physicians.

Educational Symposia designates this enduring material for a maximum of 33 *AMA PRA Category 1 Credit(s)*TM. Physicians should claim only the credit commensurate with the extent of their participation in the activity.

DVDs 1 through 16 are each designated for 2 *AMA PRA Category 1 Credit(s)*TM; DVD 17 is designated for 1 *AMA PRA Category 1 Credit(s)*TM. The time necessary to complete the series is 33 hours. The time necessary to complete DVDs 1 through 16 is two hours each; the time necessary to complete DVD 17 is one hour.

Technologists: No Category A CE credit is available for this series.

All DVD course participants are required to pass a written test with a minimum score of 70% in order to be awarded credit. (Exam materials, if ordered, will be sent with your DVD order.) All DVD course participants will also have the opportunity to critically evaluate the program as it relates to practice relevance and educational objectives.

**33 AMA PRA Category 1 Credit(s)TM
for these programs may be claimed until September 14, 2015.**

This DVD series was planned and produced by Educational Symposia, the leader in diagnostic imaging education since 1975.

This DVD series was planned and produced in accordance with the ACCME Essential Areas and Elements.

Educational Objectives

At the completion of this DVD CME series, subscribers should be able to:

- Implement state of the art MR angiography protocols into practice
- Describe the principles of perfusion and diffusion imaging techniques
- Incorporate state of the art imaging protocols for assessment of the spine to clinical practice
- Utilize MRI to evaluate patients with musculoskeletal and breast pathology
- Optimize MR protocols and techniques for assessment of the body and chest
- Explain the role of MR in the evaluation of cardiac and peripheral vascular disease

No special educational preparation is required for this CME activity.

We've Listened! Visit & Purchase on
Our New & Improved Website **For an Extra**

**\$20 Off
Any
Order**

Use Coupon Code: **NewWeb-MV**
www.edusymp.com

Coupon expires March 1, 2013. Cannot be combined with any other offer. Discount applies to online order only.

DVD teaching programs feature a distinctive production process termed “**Digital Studio Enhancement**” including:

- Post processed diagnostic images
- Clearly visible pathology and anatomy
- Improved graphic and text legibility
- Electronic pointer correlation with speaker’s indications

This production process is exclusive to Educational Symposia DVD programs.

ORDER ONLINE AND SAVE

For every dollar spent through Educational Symposia’s website an ESI POINT is earned. Use points toward future meeting registrations or DVD orders. Visit www.edusymp.com and click on the Help Center tab to learn more and sign up to start earning ESI POINTS Today!

Academic Faculty

William G. Bradley, Jr., M.D., Ph.D., FACR

*Professor and Chairman
Department of Radiology
University of California, San Diego*

Michael N. Brant-Zawadzki, M.D., FACR

*The Ron and Sandi Simon Endowed Chair
Executive Medical Director, Neurosciences
Hoag Memorial Hospital Presbyterian
Newport Beach, CA
Adjunct Clinical Professor of Radiology
Stanford University School of Medicine
Stanford, CA*

Mark J. Decker, M.D.

*Musculoskeletal and Spine Imaging and Intervention
Zwanger-Pesiri Radiology Group
New York, NY*

Matthew Diltz, M.D.

*Orthopedic Surgeon
Sports Medicine and Joint Preservation
Eisenhower Desert Orthopaedic Center
Rancho Mirage, CA*

John F. Feller, M.D.

*Medical Director
Desert Medical Imaging
Indian Wells, CA
Assistant Clinical Professor of Radiology
Loma Linda University School of Medicine
Loma Linda, CA*

Scott D. Flamm, M.D.

*Head, Cardiovascular Imaging
Cardiovascular Imaging Laboratory
Imaging Institute
Cleveland Clinic
Cleveland, OH*

Blake A. Johnson, M.D., FACR

*Medical Director
Center for Diagnostic Imaging
Minneapolis, MN*

Russell N. Low, M.D.

*Medical Director
Sharp and Children's MRI Center
San Diego, CA*

Technical Faculty

George W. Ferguson

*MRI Applications Specialist
Siemens Medical Solutions*

Gordon Herron

*Marketing Manager MRI 3T
Philips Healthcare North America*

Diego R. Martin, M.D., Ph.D.

*The Cosden Professor and Chair
Department of Radiology
University of Arizona College of Medicine
Tucson, AZ*

William B. Morrison, M.D.

*Consultant for Philadelphia Eagles, Phillies, Flyers
Professor of Radiology
Director, Musculoskeletal Radiology Division
Department of Radiology
Thomas Jefferson University
Philadelphia, PA*

Aytekin Oto, M.D.

*Professor of Radiology and Surgery
Chief of Abdominal Imaging and Body MRI
Department of Radiology
University of Chicago*

Pamela M. Otto, M.D., FACR

*Professor and Interim Chair Radiology
Director, Breast Imaging and Intervention
Director, Radiology UHS
University of Texas Health Science*

Jeffrey Peterson, M.D.

*Professor of Radiology
Residency Program Director
Department of Radiology
Mayo Clinic Jacksonville
Jacksonville, FL*

John D. Reeder, M.D., FACR

*Director of Imaging
Proscan Imaging Maryland
Columbia, MD*

Jeffrey S. Ross, M.D.

*Neuroradiology
Barrow Neurological Institute
St. Joseph's Hospital
Phoenix, AZ*

Lawrence N. Tanenbaum, M.D., FACR

*Director MRI, CT and Outpatient/Advanced
Development
Mount Sinai School of Medicine
New York, NY*

Brian King

*MRI Product Manager - Rocky Mountain Region
GE Healthcare*

Jason Miller

*Senior Product Manager, MRI
Hitachi Medical Systems America, Inc.*

Programs

Head & Spine Subset 1 - 7

Program 1

New MR Imaging Techniques

Lawrence N. Tanenbaum, M.D., FACR

MR and Brain Hemorrhage

Michael N. Brant-Zawadzki, M.D., FACR

White Matter Diseases

Jeffrey S. Ross, M.D.

Program 2

Advanced Imaging of Brain Neoplasms

Lawrence N. Tanenbaum, M.D., FACR

MR Spectroscopy

William G. Bradley, Jr., M.D., Ph.D., FACR

MRI of Degenerative Disc

Disease and Nomenclature

William B. Morrison, M.D.

Program 3

MR of Acute Stroke

William G. Bradley, Jr., M.D., Ph.D., FACR

Imaging of Intracranial Infection

Michael N. Brant-Zawadzki, M.D., FACR

Imaging Cranial Nerves I – VI

Blake A. Johnson, M.D., FACR

Program 4

Imaging Cranial Nerves VII – XII

Blake A. Johnson, M.D., FACR

MRI of the Periventricular Region

William G. Bradley, Jr., M.D., Ph.D., FACR

MR of Skull Base Tumors

Blake A. Johnson, M.D., FACR

Program 5

Advanced Tumor Imaging:

Pre-Operative Planning with DTI & BOLD

Lawrence N. Tanenbaum, M.D., FACR

Imaging and Pineal Region Tumors

Michael N. Brant-Zawadzki, M.D., FACR

Strategic Approach to Brain Tumor Imaging

Michael N. Brant-Zawadzki, M.D., FACR

Imaging of Cervical Spine Trauma

John F. Feller, M.D.

Musculoskeletal Subset 6 - 12

Program 6

Spine Marrow Disease

Jeffrey S. Ross, M.D.

Vascular Spine Disease

Jeffrey S. Ross, M.D.

Diffusion Imaging of the Spine

Lawrence N. Tanenbaum, M.D., FACR

Program 7

Imaging Evaluation of the Spine

Blake A. Johnson, M.D., FACR

Imaging of Thoracolumbar Spinal Trauma

William B. Morrison, M.D.

Case Based Spine Review

Jeffrey S. Ross, M.D.

NEW!!

Purchase and Submit Your
CME Application | Critique | Test Package Online.

Program 8

Optimization of Musculoskeletal MRI

William B. Morrison, M.D.

Clinical Applications of Cartilage Imaging

John F. Feller, M.D.

Osteochondrosis Dissecans -

What is It Really?

William B. Morrison, M.D.

MR Imaging of the Shoulder

Jeffrey Peterson, M.D.

Program 9

MR Imaging of the Postoperative Shoulder

John F. Feller, M.D.

MRI: The Next 10 Years – Quo Vadis

William G. Bradley, Jr., M.D., Ph.D., FACR

MRI of the Biceps and Subscapularis

Mark J. Decker, M.D.

Program 10

MRI of Uncommon Muscle,

Tendon and Joint Injuries

Mark J. Decker, M.D.

MRI of the Extra-Articular Hip

Mark J. Decker, M.D.

MRI of the Foot: Difficult Diagnosis

John D. Reeder, M.D., FACR

Program 11

MRI of the Knee: Difficult Diagnosis

John D. Reeder, M.D., FACR

MR Imaging of the Foot and Ankle

Jeffrey Peterson, M.D.

MRI of the Knee: Difficult Meniscal Cases

John D. Reeder, M.D., FACR

Program 12

MR Arthrography

Jeffrey Peterson, M.D.

MRI of Joint Prosthesis

Mark J. Decker, M.D.

MRI of the Hand and Finger

Jeffrey Peterson, M.D.

What the Orthopedist Needs From the Radiologist in the MRI Report

Matthew Diltz, M.D.

Body & Heart Subset 13 - 17

Program 13

Breast MRI, An Update

Pamela M. Otto, M.D., FACR

MRI of Acute Abdominal Pain in Pregnancy

Aytekin Oto, M.D.

Recommendations for Breast MRI

Pamela M. Otto, M.D., FACR

Practical Cardiac MRI

Scott D. Flamm, M.D.

Program 14

MRI of Hepatocellular Carcinoma

Diego R. Martin, M.D., Ph.D.

MRI/MRA in Peripheral Vascular Disease

Scott D. Flamm, M.D.

New Techniques for MRI of Diffuse

Liver Disease: Fibrosis, Fat and Iron

Russell N. Low, M.D.

Breast MRI – Interesting Cases

Pamela M. Otto, M.D., FACR

Visit www.edusymp.com

and see ESI events and information.

Program 15

MRI/MRA of the Kidneys
and Renal Arteries

Scott D. Flamm, M.D.

MRI of the Liver Capsule and Peritoneum

Russell N. Low, M.D.

MR Imaging of Rectal Cancer

Aytekin Oto, M.D.

MRI/MRA in Thoracic Aortic Disease

Scott D. Flamm, M.D.

Program 16

MR of Pancreatitis and
Pancreatic Tumors

Diego R. Martin, M.D., Ph.D.

Diffusion/Perfusion – New Tools
for Abdominal MRI

Russell N. Low, M.D.

Abdominal/Pelvic Case Review

Diego R. Martin, M.D., Ph.D.

Prostate MRI and Image
Guided Intervention

Aytekin Oto, M.D.

Program 17

(1 AMA PRA Category 1 Credit(s)TM)

Tips for Efficient Body MRI

Russell N. Low, M.D.

MR Enterography – The
Specific Role for MRI

Diego R. Martin, M.D., Ph.D.

Bonus Program

*(Not accredited for AMA PRA Category 1
Credit(s)TM)*

MRI Equipment: Present Capabilities;
Future Directions

Siemens Medical Solutions

George W. Ferguson

Philips Healthcare

Gordon Herron

Hitachi Medical Systems America, Inc.

Jason Miller

GE Healthcare

Brian King

Faculty & topics subject to change.

**If you receive more than one brochure,
please pass the extra along to a colleague.**

A DVD Teaching Program

2012 Magnetic Resonance Imaging: National Symposium

BEST DEAL!

33 AMA PRA Category 1 Credit(s)[™]
Available until September 14, 2015

Price includes standard ground shipping & handling charges within the continental United States.

Payment must be in U.S. dollars.

FREE SYLLABUS and BONUS PROGRAM
with purchase of entire set or subset

Please send the following checked items:

- ENTIRE SET & SAVE \$690.00**.....\$2,095
- PROGRAM 1\$225 PROGRAM 7\$225 PROGRAM 13\$225
- PROGRAM 2\$225 PROGRAM 8\$225 PROGRAM 14\$225
- PROGRAM 3\$225 PROGRAM 9\$225 PROGRAM 15\$225
- PROGRAM 4\$225 PROGRAM 10\$225 PROGRAM 16\$225
- PROGRAM 5\$225 PROGRAM 11\$225 PROGRAM 17\$125
- PROGRAM 6\$225 PROGRAM 12\$225 **BONUS PROGRAM****

****FREE** (with purchase of entire set or subset - \$225 if purchase separately) ****Not Accredited for AMA PRA Category 1 Credit(s)[™]**

CME APPLICATION(S) NOT INCLUDED IN PURCHASE PRICE

MRI OF THE HEAD & SPINE
SET ONE / 1-7
14 HOURS • \$995

MUSCULOSKELETAL MRI
SET TWO / 6-12
14 HOURS • \$995

MRI OF THE BODY & HEART
SET THREE / 13-17
9 HOURS • \$795

Additional Entire Syllabus _____ at \$95.00 Each _____

Additional Subset Syllabus _____ at \$65.00 Each _____

For orders sent to a Florida address, please add 7% sales tax _____

Number of Entire Series DVD CME Packs requested _____ at \$365 each _____

Number of Subset DVD CME Packs requested Head & Spine _____ Musculoskeletal MRI _____ Body & Heart _____ at \$295 each _____

Optional Domestic Shipping Methods: Overnight* (\$75) 2nd Day* (\$45) 3rd Day* (\$30) (Delivery times are business days only) _____

For orders shipped to Canada add \$75 for shipping (Please allow 3 - 5 business days for delivery) _____

For international orders (excluding Canada or Mexico), add \$175 for shipping (Please allow 3 - 6 business days for delivery) _____

Number of CME applications requested Head & Spine _____ Musculoskeletal MRI _____ Body & Heart _____ at \$95 each _____

(1 CME application required per person)

TOTAL _____

* ORDER ONLINE AND SAVE: Save \$20 by providing the Brochure Code: 8W

ORDER BY CREDIT CARD Fax (800) 344-0668 or call (800) 338-5901 (toll-free, U.S. & Canada)

Name _____ MRV12

_____ *First* _____ *Middle* _____ *Last*

Degree MD DO PhD Other _____

Specialty _____

Facility/Organization _____ Dept. _____

HOME

Street Address OFFICE _____

Sorry, No P.O. Boxes. We cannot be responsible for nondelivery when we receive an incorrect address. Signature required.

City _____ State _____ Zip _____

Phone _____ Fax _____

Email _____

Mail Brochure Panel Code _____

If you wish to receive email notification of your shipment, please provide your email address.

HOW WOULD YOU LIKE TO RECEIVE FUTURE MEETING AND DVD ANNOUNCEMENTS? Mail Only Email Only Both Mail and Email

PAYMENT INFORMATION - If credit card name or billing address differs from the address listed above please provide the correct billing address.

Check Enclosed (Payable to: Educational Symposia) Charge to Credit Card:    

Card Number _____ Expires _____

Card Security Code* _____ *MasterCard, Visa and Discover: The last 3 Digits printed in signature space on card back. American Express: 4 Digits above account number on card front.

Signature _____ (Your signature is your authorization to charge this credit card)

Name on Card _____

Billing Address _____

City _____ State _____ Zip _____

Please make checks payable to **Educational Symposia**, and mail with this completed form to: **Educational Symposia, 5620 West Sligh Avenue, Tampa, Florida 33634-4490**. For further information, call (800) 338-5901 (toll-free, U.S. & Canada) or (813) 806-1000 (direct) or email at info@edusymp.com. You may also fax this form to (800) 344-0668 (toll-free, U.S. & Canada) or (813) 806-1001 (direct).

DVD CME Packs

Educational Symposia is constantly exploring ways to better serve our customers. Subscribers of our **DVD CME** teaching programs asked for a simpler way to share a DVD Teaching Program. We listened and are pleased to offer the **DVD CME** Pack.

Here's how it works. Once the initial order for an entire set is placed, order as many **DVD CME** Packs as needed at a significantly reduced price. It really is that simple!

Educational Symposia's innovative **DVD CME** Packs allow each participating physician to own his/her set of DVDs. A personal set provides the opportunity to view at one's own convenience and adds to a personal reference library. **DVD CME** Packs are priced to make it a practical alternative to "waiting in line" to receive the next DVD.

Each **DVD CME** Pack contains:

- An entire set of DVDs in a convenient case designed for durability and ease of access
- One CME application and test
- A one or two volume syllabus (depending on the series). Syllabus is included in the purchase price but is not enclosed in the **DVD CME** case.

See order form to order a **DVD CME** Pack for this series. To order a **DVD CME** Pack for a previously purchased DVD teaching program, visit us online at www.edusymp.com, or call toll free at (800) 338-5901.

Multiple CME Subscribers.....

Educational Symposia DVD Teaching Programs are accredited for *AMA PRA Category 1 Credit(s)*TM for three years from the original release date. Once the initial order for an entire set is placed, the number of CME applications and/or **DVD CME** Packs that can be ordered is limitless. Simply call (800) 338-5901 or access our website at www.edusymp.com and reference the name of the person or facility of the originating order. See order form for pricing.

Cancellation Policy

If you are not satisfied with your purchase, you may return your purchase (or any portion of your purchase) within 15 days of receiving it. You will receive a refund for the portion that is returned, less a \$125.00 processing fee. If you are returning/cancelling multiple DVD series, please note the \$125.00 processing fee applies to each series. If your purchase was sent express, the additional shipping charges will NOT be refunded. No refunds can be made after 15 days. All cancellations must be in writing. CME credit cannot be granted on the portion of the purchase that is returned. Abuse of this cancellation policy (2 or more returns) renders the cancellation policy void. There are no refunds for DVD CME Packs.



4 EASY WAYS TO ORDER

WE ACCEPT:



Internet

SECURE WEBSITE

Order online & SAVE using your credit card number at: <https://www.edusymp.com>

**See order form for details.*

Mail your order form, along with your credit card number and signature or check payable to:

Educational Symposia
5620 West Sligh Avenue
Tampa, Florida 33634-4490

Fax your order form to: (800) 344-0668 (toll-free, U.S. & Canada) or (813) 806-1001 (direct). Please include your MasterCard, VISA, NOVUS/Discover Card or American Express information, including a signature.

Phone (800) 338-5901 (toll-free, U.S. & Canada) or (813) 806-1000 (direct). Please have your MasterCard, VISA, NOVUS/Discover Card or American Express information available.

Mailing List Options

Reduce Your Mail Clutter!
Or Just Add Email Announcements!

We are pleased to be able to send you brochures by email informing you of our latest meetings and CME programs. You have the choice of providing your email address, your mailing address or both to receive the brochures. Visit the "Mailing List" section of our website to subscribe (www.edusymp.com) or call 1-800-338-5901 and please tell us that you wish to receive brochure announcements by email, mail or both.