

27th Annual

MRI UPDATES 2014

.....

General
MRI

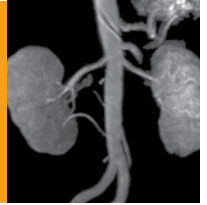

Musculoskeletal
MRI

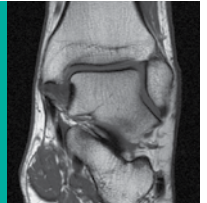

Neuro
MRI



.....
12.0 AMA PRA Category 1 Credit(s)TM Available Per Series

.....
● free syllabus with purchase
of each entire series
.....



Educational
Symposia

.....
Date of Original Release: Bi-Monthly Beginning In January 2014

About This CME Teaching Activity

This CME teaching activity provides practical, timely, clinical information in general, musculoskeletal and neuro MRI. Pertinent lectures are selected so that subscribers receive the most up-to-date clinical information. Tips and techniques are stressed, as well as appropriate patient selection. The faculty members have been chosen for their teaching ability, as well as their expertise in MRI.

Scientific Sponsor

Educational Symposia

Accreditation

Physicians: Educational Symposia is accredited by the Accreditation Council for Continuing Medical Education (ACCME) to provide continuing medical education for physicians.

Educational Symposia designates this enduring material (each series) for a maximum of 12.0 *AMA PRA Category 1 Credit(s)*TM. Physicians should claim only the credit commensurate with the extent of their participation in the activity.

Each session is designated for 2.0 *AMA PRA Category 1 Credit(s)*TM. The time necessary to complete each series is 12 hours. The time necessary to complete each session is two hours.

*AMA PRA Category 1 Credit(s)*TM for these programs may be claimed until January 14, 2017.

Technologists: No Category A CE credit is available for this series.

All course participants are required to pass a written test with a minimum score of 70% in order to be awarded credit. (Exam materials, if ordered, will be sent with your order.) All course participants will also have the opportunity to critically evaluate the program as it relates to practice relevance and educational objectives.

This CME teaching activity was planned and produced by Educational Symposia, the leader in diagnostic imaging education since 1975.

This CME teaching activity series was planned and produced in accordance with the ACCME Essential Areas and Elements.

Content & Shipping

The MRI Updates are available in the sub-specialties of General MRI, Neuro MRI and Musculoskeletal MRI. Each series is comprised of six DVDs. You will receive one DVD every other month beginning in January 2014. International orders will be shipped in their entirety in November 2014. These DVDs are yours to keep. There is no duplication of lectures among these series.

These CME teaching activities feature a distinctive production process termed "Digital Studio Enhancement" including:

- Post processed diagnostic images
- Clearly visible pathology and anatomy
- Improved graphic and text legibility
- Electronic pointer correlation with speaker's indications

This production process is exclusive to Educational Symposia sessions.

Faculty & Topics Subject To Change. / © 2014 Educational Symposia

SUBSCRIBE TODAY!
1-800-338-5901 or Visit Our SECURE WEBSITE
www.edusymp.com

.....

From the Leader in MRI DVD Education

MRI Updates are an exciting concept in medical education. These bi-monthly 2-hour DVD releases are designed to offer:

- Up-to-date, practical information essential for the practicing physician
- Outstanding, nationally known faculty selected for their excellence as teachers, as well as for their expertise in MRI
- Superior image quality due to special studio enhancement of the images
- Electronic pointer to highlight pathology
- 2.0 *AMA PRA Category 1 Credit(s)TM* per DVD; 12.0 credits per series are available
- Educational sessions at your convenience: watch when you please; review them as often as you wish; all are yours to keep
- DVDs are released throughout the year so that you will always be up-to-date

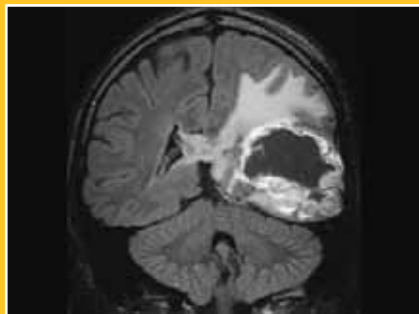

For More Information . . .

Educational Symposia
5620 West Sligh Avenue
Tampa, FL 33634-4490

Call Toll-Free, U.S. & Canada: 1-800-338-5901

Direct: 813-806-1000

Fax Toll-Free, U.S. & Canada: 1-800-344-0668

E-Mail: info@edusymp.com

Website: www.edusymp.com

General MRI Program

Session 1

Renal and Mesenteric MRA
Thomas M. Grist, M.D., FACR

Renal Mass Characterization with MRI
Bachir Taouli, M.D.

MRI of Abdominal Pain in Pregnancy
Neil M. Rofsky, M.D., FACR

Applications of Diffusion MRI in the
Abdomen and Pelvis
Bachir Taouli, M.D.

Session 2

MRA of Pulmonary Embolism
Thomas M. Grist, M.D., FACR

Diffusion and Perfusion – New Tools for
Abdominal MRI
Russell N. Low, M.D.

MRI/MRA of the Aorta
Thomas M. Grist, M.D., FACR

Session 3

MR Enterography
Bachir Taouli, M.D.

MRI of the Large and Small Bowel
Russell N. Low, M.D.

Non-Contrast MRA
Robert Herfkens, M.D.

MRI of Rectal CA
Bachir Taouli, M.D.

Session 4

Body Diffusion: Current and Future Applications
Bachir Taouli, M.D.

MRI of Malignant Liver Lesions
Russell N. Low, M.D.

Evaluation of Cystic Pancreatic Masses
Neil M. Rofsky, M.D., FACR

Controversies in Breast MRI:
Over-Diagnosis & Over-Treatment
Elizabeth A. Morris, M.D., FACR

Session 5

Breast Carcinoma In-Situ: One of the Best
Indications for Breast MR
Bruce A. Porter, M.D., FACR

MR Monitoring of Neoadjuvant Chemotherapy
in Breast Cancer
Bruce A. Porter, M.D., FACR

Cardiac MRI: Morphology, Masses and
Pericardial Disease
Thomas M. Grist, M.D., FACR

Session 6

MR Contrast Agents Update
Lawrence N. Tanenbaum, M.D., FACR

Emerging Role of MRI for Prostate Cancer:
Detection, MR Guided Biopsy and MR Guided
Focal Laser Ablation
John F. Feller, M.D.

Prostate MRI
Neil M. Rofsky, M.D., FACR

Target Audience

This CME teaching activity is primarily intended and designed to educate diagnostic imaging physicians. It should also be useful in educating referring physicians who order MRI procedures.

Educational Objectives

At the completion of this CME teaching activity, you should be able to:

- Apply state-of-the-art MRI/MRA techniques to clinical practice.
- Discuss the emerging role of MR in the evaluation of breast and prostate disease.
- Assess patients with a variety of cardiac abnormalities using MRI.
- Adapt state-of-the-art imaging protocols and techniques for the evaluation of the abdomen into their clinical practices.

No special educational preparation is required for this CME activity.

General MRI

Faculty

John F. Feller, M.D.

Medical Director

Desert Medical Imaging

Indian Wells, CA

Assistant Clinical Professor of Radiology

Loma Linda University School of Medicine

Loma Linda, CA

Thomas M. Grist, M.D., FACR

John H. Juhl Professor of Radiology,

Medical Physics and Bioengineering

Chairman, Department of Radiology

University of Wisconsin-Madison School of Medicine

and Public Health

Madison, WI

Robert Herfkens, M.D.

Associate Chair for Clinical Technology

Director of MRI

Professor of Radiology

Stanford University School of Medicine

Stanford, CA

Russell N. Low, M.D.

Medical Director

Sharp and Children's MRI Center

San Diego, CA

Elizabeth A. Morris, M.D., FACR

Chief, Breast Imaging Service

Member, Memorial Sloan-Kettering Cancer Center

Professor of Radiology

Weill Cornell Medical College

New York, NY

Bruce A. Porter, M.D., FACR

Medical Director

Swedish-First Hill Diagnostic Imaging

Clinical Associate Professor of Radiology

University of Washington

Seattle, WA

Neil M. Rofsky, M.D., FACR

Professor and Chairman

Department of Radiology

UT Southwestern Medical Center

Dallas, TX

Lawrence N. Tanenbaum, M.D., FACR

Director MRI, CT and Outpatient/Advanced

Development

Mount Sinai School of Medicine

New York, NY

Bachir Taouli, M.D.

Professor of Radiology and Medicine

Director of Body MRI

Director of Cancer Imaging

Department of Radiology

Translational and Molecular Imaging Institute

Icahn School of Medicine at Mount Sinai

New York, NY

Musculoskeletal MRI Program

Session 1

Rotator Cuff Disorders/Impingement Syndromes

Donald L. Resnick, M.D.

MRI of the Shoulder: Sports Injuries
Phillip F.J. Tirman, M.D.

MRI of the Shoulder: Cuff, Biceps and Subscapularis
Mark J. Decker, M.D.

Session 2

SLAP Happy: When and How to Call a SLAP Lesion on MRI
Adam C. Zoga, M.D.

MRI of the Wrist
Phillip F.J. Tirman, M.D.

MRI of Cartilage
Christine B. Chung, M.D.

Session 3

Hip Pathology
Donald L. Resnick, M.D.

MRI Evaluation of Total Hip Replacement
Christine B. Chung, M.D.

MRI of Joint Prosthesis
Mark J. Decker, M.D.

Session 4

State of the Art Musculoskeletal MRI
John F. Feller, M.D.

MRI of the Lumbar Spine:
A Sports Medicine Approach
Phillip F.J. Tirman, M.D.

Spinal Marrow Changes
Michael T. Modic, M.D., FACR

Session 5

Spine Tumors
Jeffrey S. Ross, M.D.

Advances in Spine Surgery
Steve Chang, M.D.

Post-operative Spine Imaging
Jeffrey S. Ross, M.D.

Cranio-cervical Junction Trauma
Steve Chang, M.D.

Session 6

A General Approach to Ligament Injuries of the Knee
Donald L. Resnick, M.D.

MRI of the Knee: Case Based
John F. Feller, M.D.

Tendon Abnormalities of the Ankle
Donald L. Resnick, M.D.

Target Audience

This CME teaching activity is designed to educate radiologists, orthopedic surgeons, podiatrists, sports medicine physicians, and referring physicians who order musculoskeletal MRI studies.

Educational Objectives

At the completion of this CME teaching activity, you should be able to:

- Incorporate state of the art pulse sequences and protocols for a variety of musculoskeletal MRI procedures into clinical practice.
- Assess patients with joint pathology utilizing MRI.
- Recognize the strengths and limitations of MRI for the management of sports related injuries.
- Describe the MR appearance of common musculoskeletal pathology and differentiate this pathology from other causes of abnormal signal.
- Demonstrate an increased knowledge of orthopedic surgical procedures and the impact MR imaging has on patient management.

No special educational preparation is required for this CME activity.

Musculoskeletal MRI

Faculty

Steve Chang, M.D.

*Neurosurgeon
Barrow Neurological Institute
Phoenix, AZ*

Christine B. Chung, M.D.

*Professor of Radiology
University of California, San Diego*

Mark J. Decker, M.D.

*Musculoskeletal and Spine Imaging and Intervention
New York, NY*

John F. Feller, M.D.

*Medical Director
Desert Medical Imaging
Indian Wells, CA
Assistant Clinical Professor of Radiology
Loma Linda University School of Medicine
Loma Linda, CA*

Michael T. Modic, M.D., FACR

*Chairman, Neurological Institute
Cleveland Clinic
Professor of Radiology
Cleveland Clinic Lerner College of Medicine
Cleveland, OH*

Donald L. Resnick, M.D.

*Professor of Radiology
University of California, San Diego*

Jeffrey S. Ross, M.D.

*Professor of Neuroradiology
Barrow Neurological Institute
St. Joseph's Hospital
Phoenix, AZ*

Phillip F.J. Tirman, M.D.

*Medical Director
Renaissance Imaging Medical Associates
Westlake Village, CA*

Adam C. Zoga, M.D.

*Associate Professor of Radiology
Director of Musculoskeletal MRI
Director of Ambulatory Imaging Centers
Musculoskeletal and Combined MRI Fellowship
Program Director
Thomas Jefferson University Hospital
Jefferson Medical College
Philadelphia, PA*

Neuro MRI Program

Session 1

Spinal Infection

Michael T. Modic, M.D., FACR

Diagnostic Pitfalls in Neuroimaging

Blake A. Johnson, M.D., FACR

Recent Advances in Spine Imaging:

Diffusion and Spectroscopy

Lawrence N. Tanenbaum, M.D., FACR

Session 2

Myelopathy: Clinical Imaging Considerations

Michael T. Modic, M.D., FACR

Intracranial Tumors and Tumor Mimics

Blake A. Johnson, M.D., FACR

Advanced Imaging of Brain Tumors

Lawrence N. Tanenbaum, M.D., FACR

Session 3

Imaging Evaluation of White Matter Disease

Blake A. Johnson, M.D., FACR

Radiculopathy and Low Back Pain:

Natural History and Value of Imaging

Michael T. Modic, M.D., FACR

MRI of Intracranial Infection

Blake A. Johnson, M.D., FACR

Session 4

Advanced Imaging of Brain Tumors:

Surveillance and Characterization

Lawrence N. Tanenbaum, M.D., FACR

MRI of Stroke

J. Pablo Villablanca, M.D.

MRI of Stroke: Diffusion, Perfusion, MRA

Lawrence N. Tanenbaum, M.D., FACR

Session 5

MDCT, Arterial Spin Labeling and Hypercapnic

BOLD fMRI for Evaluating Perfusion in Patients

with Intracranial Stenosis

Megan Strother, M.D.

Intracranial Metastatic Disease

Blake A. Johnson, M.D., FACR

Spinal Tumors

Michael T. Modic, M.D., FACR

Pituitary and Sellar Imaging

Chip Truwit, M.D.

Session 6

Imaging of the Spine

Blake A. Johnson, M.D., FACR

MR Spectroscopy

Lawrence N. Tanenbaum, M.D., FACR

Susceptibility Weighted Imaging

Meng Law, M.D., MBBS, FRACR

MR of Intracranial Hemorrhage

Blake A. Johnson, M.D., FACR

Target Audience

This CME teaching activity should benefit radiologists and other physicians who perform, supervise, and interpret MR imaging studies for patients with neurological disorders. It should also be valuable for referring physicians who order these studies.

Educational Objectives

At the completion of this CME teaching activity, you should be able to:

- Recognize the appearance of normal anatomy and common pathology.
- Incorporate state-of-the-art spine imaging protocols and techniques into clinical practice.
- Expand clinical applications for MRI in evaluation of patients with a variety of CNS disorders.
- Discuss the clinical applications and imaging protocols of using diffusion/ perfusion imaging techniques when evaluating the extent of neurological disease.

No special educational preparation is required for this CME activity.

Neuro MRI

Faculty

Blake A. Johnson, M.D., FACR

*Medical Director
Center for Diagnostic Imaging
Minneapolis, MN*

Meng Law, M.D., MBBS, FRACR

*Professor of Radiology, Neurology, Neurological Surgery and
Biomedical Engineering
Director of Neuroradiology
Keck Medical Center and School of Medicine of USC
Los Angeles, CA*

Michael T. Modic, M.D., FACR

*Chairman, Neurological Institute
Cleveland Clinic
Professor of Radiology
Cleveland Clinic Lerner College of Medicine
Cleveland, OH*

Megan Strother, M.D.

*Assistant Professor of Neuroradiology
Department of Radiology
Vanderbilt University
Nashville, TN*

Lawrence N. Tanenbaum, M.D., FACR

*Director MRI, CT and Outpatient/Advanced Development
Mount Sinai School of Medicine
New York, NY*

Chip Truwit, M.D.

*Chief of Radiology
Hennepin County Medical Center
Professor of Radiology
University of Minnesota School of Medicine
Minneapolis, MN*

J. Pablo Villablanca, M.D.

*Professor of Radiological Sciences
Chief, Neuroradiology Section
Medical Director of MRI
Director, Interventional Spine Service
David Geffen School of Medicine at UCLA
Los Angeles, CA*

DVD CME Packs

Educational Symposia is constantly exploring ways to better serve our customers. Subscribers of our DVD CME teaching activities asked for a simpler way to share a DVD Teaching Activity. We listened and are pleased to offer the **DVD CME Pack**.



Here's how it works. Once the initial order for an entire set is placed, order as many **DVD CME Packs** as needed at a significantly reduced price. It really is that simple!

Educational Symposia's innovative **DVD CME Packs** allow each participating physician to own his/her set of DVDs. A personal set provides the opportunity to view at one's own convenience and adds to a personal reference library. **DVD CME Packs** are priced to make it a practical alternative to "waiting in line" to receive the next DVD.

Each **DVD CME Pack** contains:

- An entire set of DVDs in a convenient case designed for durability and ease of access
- One CME application and test
- A one or two volume syllabus (depending on the series). Syllabus is included in the purchase price but is not enclosed in the DVD CME case.

See order form to order a **DVD CME Pack** for this series. To order a **DVD CME Pack** for a previously purchased DVD teaching activity, visit us online at www.edusymp.com, or call toll free at (800) 338-5901.

Multiple CME Subscribers.....

Educational Symposia DVD Teaching Activities are accredited for *AMA PRA Category 1 Credit(s)*TM for three years from the original release date. Once the initial order for an entire set is placed, the number of CME applications and/or **DVD CME Packs** that can be ordered is limitless. Simply call (800) 338-5901 or access our website at www.edusymp.com and reference the name of the person or facility of the originating order. See order form for pricing.

Cancellation Policy

If you are not satisfied with your purchase, you may return your purchase (or any portion of your purchase) within 15 days of receiving it. You will receive a refund for the portion that is returned, less a \$125.00 processing fee. If you are returning/cancelling multiple DVD series, please note the \$125.00 processing fee applies to each series. If your purchase was sent express, the additional shipping charges will NOT be refunded. No refunds can be made after 15 days. All cancellations must be in writing. CME credit cannot be granted on the portion of the purchase that is returned. Abuse of this cancellation policy (2 or more returns) renders the cancellation policy void. There are no refunds for DVD CME Packs.

CME Teaching Activity

General MRI

Musculoskeletal MRI

Neuro MRI

12.0 AMA PRA Category 1 Credit(s)TM available per series until January 14, 2017.

I wish to order the following MRI Updates:

GENERAL MRI MUSCULOSKELETAL MRI NEURO MRI\$795 each **SUBTOTAL =** _____

Discounts for Multiple Sets: **SAVE!**

BUY 2 DVD SERIES - SAVE \$100.00 General MRI Neuro MRI Musculoskeletal MRI\$1490 **SUBTOTAL =** _____

BUY ALL 3 DVD SERIES - SAVE \$300.00\$2085 **SUBTOTAL =** _____

Price includes standard ground shipping & handling charges within the continental United States.

Payment must be in U.S. dollars.

International orders will be shipped in their entirety in November 2014.

CME application(s) not included in purchase price

Additional Syllabus General _____ Musculoskeletal _____ Neuro _____ at \$65.00 each _____

For orders sent to a Florida address, please add 7% sales tax _____

Number of DVD CME Packs with Mail Order or Online test requested (**EMAIL ADDRESS REQUIRED**)

General _____ Musculoskeletal _____ Neuro _____ at \$295 each _____

Optional Domestic Shipping Methods: Overnight* (\$75) 2nd Day* (\$45) 3rd Day* (\$30) (Delivery times are business days only) _____

For orders shipped to Canada add \$75 for shipping (Please allow 3 - 5 business days for delivery) _____

For international orders (excluding Canada or Mexico), add \$175 for shipping (Please allow 3 - 6 business days for delivery)

(Customer is solely responsible for the cost of duties, customs, tariffs, import fees and/or other costs associated with your order)

Number of CME (1 CME application required per person) Mail Order or Online applications requested (**EMAIL ADDRESS REQUIRED**)

General _____ Musculoskeletal _____ Neuro _____ at \$95 each _____

TOTAL _____

ORDER ONLINE AND SAVE \$20! By Providing the Promo Code: Example - Promo Code: XXXXX#

Name _____ M.D. D.O. Ph.D. P.A. Other

Company _____ No P.O. Boxes. We cannot be responsible for non-delivery when we receive an incorrect address. Specialty _____

Address _____ City / State / Zip / Country _____

Phone _____ **Email - For Shipment Notification**

Card Number _____ Exp. Date _____ Security Code _____

Billing Address _____ City / State / Zip / Country _____

Cardholder Signature _____

4 Easy Ways To Order

We Accept



INTERNET
www.edusymp.com

MAIL
Check payable to:
Educational Symposia
5620 West Sligh Avenue
Tampa, Florida 33634-4490

FAX
(800) 344-0668
(U.S. & Canada)
(813) 806-1001

PHONE
(800) 338-5901
(U.S. & Canada)
(813) 806-1000

Reduce your mail clutter or just add email announcements. Please visit the "Mailing List" section of our website at www.edusymp.com.