

A CME Teaching Activity

AVAILABLE NOW
ON-DEMAND
OR ON DVD

2015 Fetal Echocardiography: Normal and Abnormal Hearts

Designated for SA-CME

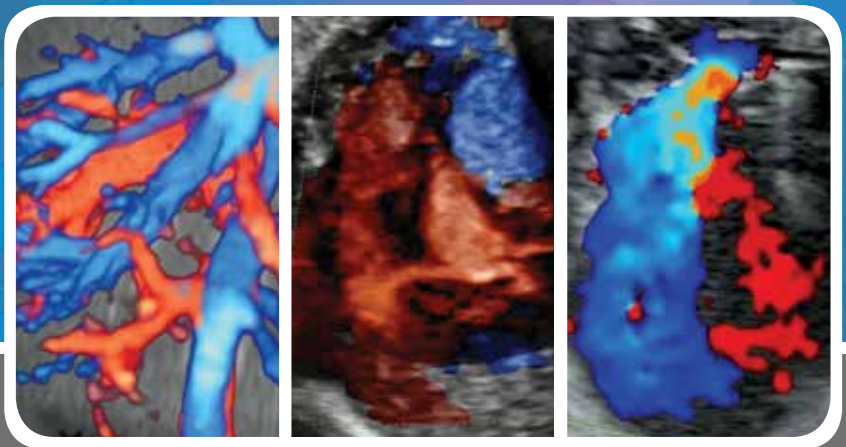

16.25 AMA PRA Category 1 Credit(s)TM

Release Date: December 15, 2014

ESI Educational
Symposia

About This CME Teaching Activity

This CME teaching activity provides detailed information on the evaluation of the normal fetal heart both from an anatomic and functional approach. In keeping with progress in this field, detailed information on the use of three dimensional ultrasound in fetal echocardiography and cardiac imaging in the early gestation is presented. The course also provides comprehensive evaluation of various cardiac malformations, involving abnormalities of the cardiac chambers and the outflow tracts.

Target Audience

This course will greatly benefit physicians and sonographers in the fields of obstetric imaging, fetal echocardiography and pediatric cardiology. Residents in obstetrics and gynecology, as well as fellows in maternal fetal medicine and pediatric cardiology, will also benefit greatly. It should also prove valuable to those physicians and sonographers wanting to gain a more in depth knowledge of fetal echocardiography.

Scientific Sponsor

Educational Symposia

Accreditation

Physicians: Educational Symposia is accredited by the Accreditation Council for Continuing Medical Education (ACCME) to provide continuing medical education for physicians.

Educational Symposia designates this enduring material for a maximum of 16.25 *AMA PRA Category 1 Credit(s)*[™]. Physicians should claim only the credit commensurate with the extent of their participation in the activity.

SA-CME: Credits awarded for this enduring activity are designated “SA-CME” by the American Board of Radiology (ABR) and qualify toward fulfilling requirements for Maintenance of Certification (MOC) Part II: Lifelong Learning and Self-assessment.

All activity participants are required to pass a written or online test with a minimum score of 70% in order to be awarded credit. (Exam materials, if ordered, will be sent with your order.) All course participants will also have the opportunity to critically evaluate the program as it relates to practice relevance and educational objectives.

AMA PRA Category 1 Credit(s)[™] for this activity may be claimed until December 14, 2017.

This CME activity was planned and produced by Educational Symposia,
the leader in diagnostic imaging education since 1975.

This activity was planned and produced in accordance with the ACCME Essential Areas and Elements.

Educational Objectives

At the completion of this CME teaching activity, you should be able to:

- Discuss the indications for fetal echocardiography, review existing guidelines and the approach to patient counseling.
- Optimize ultrasound equipment for the use of 2D, 3D and Doppler in fetal echocardiography.
- Review the normal fetal cardiac anatomy.
- Identify abnormalities of the venous system of the fetal heart.
- Discuss in detail anomalies of the cardiac chambers to include septal defects and anomalies of the right and left ventricle.
- Review in detail anomalies of the outflow tracts to include transposition of great arteries, tetralogy of Fallot complex and aortic arch abnormalities.

No special educational preparation is required for this CME activity. © 2014 Educational Symposia

Faculty

Alfred Abuhamad, M.D.

*Professor and Chairman
Department of Obstetrics and Gynecology
Associate Dean for Clinical Affairs
Eastern Virginia Medical School
Norfolk, VA*

Rabih Chaoui, M.D.

*Center for Prenatal Diagnosis and Human Genetics
Berlin – Germany*

Anita J. Moon-Grady, M.D.

*Professor of Clinical Pediatrics
Director, Fetal Cardiovascular Program at the UCSF
Benioff Children's Hospital
University of California, San Francisco*

Jack Rychik, M.D.

*Robert and Dolores Harrington Endowed Chair in
Pediatric Cardiology
Director, Fetal Heart Program
Professor of Pediatrics
The Children's Hospital of Philadelphia
Philadelphia, PA*

Elena Sinkovskaya, M.D., Ph.D.

*Assistant Professor
Director of Research
Division of Maternal-Fetal Medicine
Department of Obstetrics & Gynecology
Eastern Virginia Medical School
Norfolk, VA*

Julia E. Solomon, MDCM, FACOG

*Director, Fetal Diagnostic Unit
Dignity Health Medical Group
Chandler Regional Medical Center
Chandler, AZ*

6th Annual

SAVE THE DATE

Fetal Echocardiography: Normal and Abnormal Hearts

October 1 - 3, 2015

Aria™ Resort & Casino • Las Vegas, Nevada



Program

Session 1

National and International Guidelines for Fetal Echocardiography: Credentialing and Study Protocol

Alfred Abuhamad, M.D.

Optimizing Your Image in Fetal Echocardiography: Tips and Tricks

Rabih Chaoui, M.D.

Normal Anatomy of the Fetal Cardiac Chambers; A Clinical Approach

Julia E. Solomon, MDCM, FACOG

Session 2

Assessment of Cardiac Function: Existing Tools and Clinical Application including Case Presentation 1

Elena Sinkovskaya, M.D., Ph.D.

Atrioventricular Septal Defect

Anita J. Moon-Grady, M.D.

Hypoplastic Left Heart Syndrome

Jack Rychik, M.D.

Right Ventricle Abnormalities, Ebstein Anomaly, Tricuspid Atresia & Tricuspid Dysplasia

Alfred Abuhamad, M.D.

Session 3

Ventricular Septal Defects: Optimizing Diagnosis

Elena Sinkovskaya, M.D., Ph.D.

Hands-On Scanning - Session 1

The Fetal Echocardiography Examination

Alfred Abuhamad, M.D.

Heterotaxy Syndrome

Anita J. Moon-Grady, M.D.

Single Ventricle Anomalies: Prenatal Diagnosis and Prognosis

Jack Rychik, M.D.

Session 4

Evaluation of Extra Cardiac Anomalies Associated with Congenital Heart Disease Including Case Presentation 2

Julia E. Solomon, MDCM, FACOG

Session 4 (continued)

Hands-On Scanning - Session 2
Color and Pulsed Doppler in Fetal
Echocardiography

Julia E. Solomon, MDCM, FACOG

Session 5

Normal Anatomy of the Cardiac Outflow Tracts

Alfred Abuhamad, M.D.

The 3-Vessel View: Relevance to Screening and
Diagnosis of Congenital Heart Disease

Julia E. Solomon, MDCM, FACOG

Segmental Approach to the Assessment of the
Fetal Venous System

Elena Sinkovskaya, M.D., Ph.D.

Anomalous Pulmonary Venous Return:
Clues to Diagnosis

Anita J. Moon-Grady, M.D.

Session 6

Case Presentation 3

Jack Rychik, M.D.

D-Transposition of Great Vessels

Jack Rychik, M.D.

Corrected Transposition of Great Vessels and
Ventricular Inversion

Elena Sinkovskaya, M.D., Ph.D.

Tetralogy of Fallot, Double Outlet, Right
Ventricle and Common Arterial Trunk

Alfred Abuhamad, M.D.

Anomalies of the Aortic Arch

Rabih Chaoui, M.D.

Session 7

Hands-On Scanning - Session 3
Fetal Echocardiography in Early Gestation

Elena Sinkovskaya, M.D., Ph.D.

Role of Fetal Cardiac Evaluations in Twin-Twin
Transfusion Syndrome

Anita J. Moon-Grady, M.D.

Session 7 (continued)

The Heart in the Right Chest:
Differential Diagnosis

Rabih Chaoui, M.D.

Fetal Arrhythmias: Techniques for Evaluation
and Management

Elena Sinkovskaya, M.D., Ph.D.

Session 8

Case Presentation 4

Anita J. Moon-Grady, M.D.

Hands-On Scanning - Session 4
3D/4D in Fetal Echocardiography

Rabih Chaoui, M.D.

Subtle Echo Clues, Serious Cardiac
Abnormalities

Anita J. Moon-Grady, M.D.

3D/4D Ultrasound in Fetal Echocardiography

Julia E. Solomon, MDCM, FACOG

Session 9

Impact of Prenatal Diagnosis of Heart
Anomalies on Maternal Psychological Stress

Jack Rychik, M.D.

Screening for Congenital Heart Disease in Early
Gestation

Elena Sinkovskaya, M.D., Ph.D.

Optimizing Imaging of the Heart in Early
Gestation: What Can We See?

Alfred Abuhamad, M.D.

Session 10

Just Images: Fetal Cardiac Anomalies

Rabih Chaoui, M.D.

Tips & Tricks of Cardiac Imaging

Alfred Abuhamad, M.D.

DVD CME Packs

Educational Symposia is constantly exploring ways to better serve our customers. Subscribers of our DVD CME teaching programs asked for a simpler way to share a DVD Teaching Program. We listened and are pleased to offer the **DVD CME Pack**. Here's how it works. Once the initial order for an entire set is placed, order as many **DVD CME Packs** as needed at a significantly reduced price. It really is that simple!



Educational Symposia's innovative **DVD CME Packs** allow each participating physician to own his/her set of DVDs. A personal set provides the opportunity to view at one's own convenience and adds to a personal reference library. **DVD CME Packs** are priced to make it a practical alternative to "waiting in line" to receive the next DVD.

Each **DVD CME Pack** contains:

- An entire set of DVDs in a convenient case designed for durability and ease of access
- One CME application and test
- A one or two volume syllabus (depending on the series). Syllabus is included in the purchase price but is not enclosed in the DVD CME case.

See order form to order a **DVD CME Pack** for this series. To order a **DVD CME Pack** for a previously purchased DVD teaching program, visit us online at www.edusymp.com, or call toll free at (800) 338-5901.

Multiple CME Subscribers...

Educational Symposia DVD Teaching Programs are accredited for *AMA PRA Category 1 Credit(s)TM* for three years from the original release date. Once the initial order for an entire set is placed, the number of CME applications and/or **DVD CME Packs** that can be ordered is limitless. Simply call (800) 338-5901 or access our website at www.edusymp.com and reference the name of the person or facility of the originating order. See order form for pricing.

DVD Cancellation Policy

If you are not satisfied with your purchase, you may return your purchase within 15 days of receiving it. You will receive a refund, less a \$125.00 processing fee. If you are returning/cancelling multiple DVD series, please note the \$125.00 processing fee applies to each series. If your purchase was sent express, the additional shipping charges will NOT be refunded. No refunds can be made after 15 days. All cancellations must be in writing. CME credit cannot be granted on returned purchases. Abuse of this cancellation policy (2 or more returns) renders the cancellation policy void. There are no refunds for DVD CME Packs.

On-Demand Cancellation Policy

ESI On-Demand offers a free trial period on docmeded.com. Please use the evaluation period to make sure the service is right for you and your online system meets the requirements necessary to view. If you are not satisfied with your purchase, you may receive a refund if you have watched less than 20% of your purchase. If you experience difficulty accessing or viewing your purchased product, help is available. Please contact us at info@docmeded.com or 800.338.5901 or 813.806.1000.

Reduce your mail clutter or just add email announcements. Please visit the "Mailing List" section of our website at www.edusymp.com.

If you receive more than one brochure, please pass the extra along to a colleague.



WATCH | ON DVD OR

DVD Order Form:

CME Teaching Activity
2015 Fetal Echocardiography:
Normal and Abnormal Hearts

FREE SHIPPING!
(ground shipping within the US)

FREE SYLLABUS with purchase of entire set

AMA PRA Category 1 Credit(s)TM Available until **December 14, 2017**

FEV15

CME APPLICATION(S) NOT INCLUDED IN PURCHASE PRICE

ENTIRE SET \$995

Additional Syllabus _____ at \$65.00 each _____

For orders sent to a Florida address, please add 7% sales tax _____

Number of DVD CME Packs with ☐ **Mail Order** ☐ **Online** test requested (**EMAIL ADDRESS REQUIRED**) _____ at \$295 each _____

Optional Domestic Shipping Methods: ☐ **Overnight** (\$75) ☐ **2nd Day** (\$45) ☐ **3rd Day** (\$30) (Delivery times are business days only) _____

For orders shipped to Canada add \$75 for shipping (Please allow 3 - 5 business days for delivery) _____

For international orders (excluding Canada or Mexico), add \$175 for shipping (Please allow 3 - 6 business days for delivery)
(Customer is solely responsible for the cost of duties, customs, tariffs, import fees and/or other costs associated with your order)

Number of CME ☐ **Mail Order** ☐ **Online** applications requested (1 CME application required per person)
(**EMAIL ADDRESS REQUIRED**) _____ at \$95 each _____

TOTAL _____

Payment must be in U.S. dollars.

Name _____ ☐ M.D. ☐ D.O. ☐ Ph.D. ☐ P.A. ☐ Other

Company / Hospital _____ Specialty _____

Group Practice Name _____

Address No P.O. Boxes. / We cannot be responsible for non-delivery when we receive an incorrect address. City / State / Zip / Country _____

Phone _____ Email - For Shipment Notification & Online Test

Card Number _____ Exp. Date _____ Security Code _____

Billing Address _____ City / State / Zip / Country _____

Cardholder Signature _____

4 Easy Ways To Order

We Accept



INTERNET
www.edusymp.com

MAIL

Check payable to:
Educational Symposia
5620 West Sligh Avenue
Tampa, Florida 33634-4490

FAX

(800) 344-0668 (U.S. & Canada)
(813) 806-1001

PHONE

(800) 338-5901 (U.S. & Canada)
(813) 806-1000



WATCH | ON-DEMAND

Purchase and Stream On-DEMAND:

CME Teaching Activity
**2015 Fetal Echocardiography:
Normal and Abnormal Hearts**

www.docmedED.com

This option may be for you.**

Access this program anytime, from anywhere! Purchase and view the lectures at your convenience on your computer, TV or other internet connected device**. View the lectures as often as you like for 3 years.

The process is simple.

- 1) Go to docmeded.com and create an account.
- 2) In the search box enter the code "FEV15".
- 3) Add **2015 Fetal Echocardiography** to your cart.
- 4) Click the blue button "View cart and checkout."
- 5) Proceed to checkout.
- 6) Please review the information, including the privacy statement.
- 7) Click "Proceed to Payment Details" and complete payment information.
- 8) You now have access to this CME teaching activity on docmeded.com.

This CME teaching activity is available in its entirety or individual lectures. The platform will bookmark where you left off and allows you to resume when you return. Take your time and go at your own pace.

To claim CME credit complete the required test and short evaluation. Then print your certificate.

** Internet connection is required to view this **on-demand** program. This is not a downloadable product.