

AVAILABLE NOW  
**ON-DEMAND,**  
**DVD, OR USB**

## CME Teaching Activities

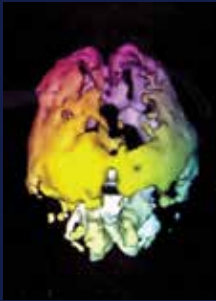

### **2015** **Clinical Nuclear Medicine**

9.25 AMA PRA Category 1 Credit(s)<sup>TM</sup>

Release Date: October 1, 2015

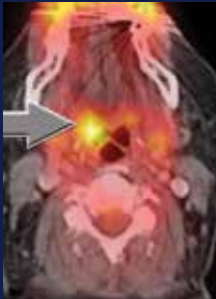

### **2015** **PET/CT Imaging**

19.5 AMA PRA Category 1 Credit(s)<sup>TM</sup>

Release Date: October 1, 2015

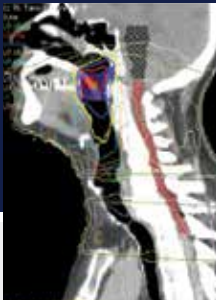

### **2015** **Head & Neck Tumor Imaging:**

A Multi-disciplinary Approach

17.0 AMA PRA Category 1 Credit(s)<sup>TM</sup>

Release Date: October 15, 2015

## Designated for SA-CME

**ESI** Educational  
Symposia

docmed**ED**  
ESI ON-DEMAND

# 2015 Clinical Nuclear Medicine

## ABOUT THIS CME TEACHING ACTIVITY

This activity is designed to provide a practical and in-depth review of nuclear medicine with concentration on the latest trends, state of the art protocols and advances in clinical diagnosis and patient management.

## TARGET AUDIENCE

This activity should benefit nuclear medicine physicians, radiologists and physicians who supervise and interpret nuclear medicine procedures. The course should also prove valuable for physicians who order these studies.

## SCIENTIFIC SPONSOR

Educational Symposia

## EDUCATIONAL OBJECTIVES

At the completion of this CME teaching activity, you should be able to:

- Discuss the expanding role of nuclear medicine in the assessment of oncologic processes.
- Apply state-of-the-art protocols to assess a variety of disorders to clinical practice.
- Discuss current and future directions of nuclear medicine studies.

*No special educational preparation is required for this CME activity.*

## FACULTY

### Pradeep G. Bhambhani, M.D.

*Associate Professor, tenure-earning  
Department of Radiology  
Division of Molecular Imaging and  
Therapeutics  
University of Alabama at Birmingham  
School of Medicine  
Birmingham, AL*

### James K. O'Donnell, M.D.

*Professor of Radiology  
Case Western Reserve University  
Director, Division of Nuclear Medicine  
University Hospitals Case Medical  
Center  
Cleveland, OH*

### David M. Schuster, M.D.

*Associate Professor  
Director, Division of Nuclear Medicine  
and Molecular Imaging  
Department of Radiology and Imaging  
Sciences  
Emory University School of Medicine  
Atlanta, GA*

### Mark Tulchinsky, M.D., FACNM

*Professor of Radiology and Medicine  
Associate Director, Nuclear Medicine  
Penn State University  
Milton S. Hershey Medical Center  
Hershey, PA*

### Alan D. Waxman, M.D.

*Director, Nuclear Medicine  
Cedars-Sinai Medical Center  
Clinical Professor of Radiology  
University of Southern California  
School of Medicine  
Los Angeles, CA*

## PROGRAM

### SESSION 1

SPECT-CT Myocardial Perfusion  
Imaging: Risk Assessment and  
Prognosis of CAD

*James K. O'Donnell, M.D.*

Ventilation-Perfusion Scintigraphy:  
Trinary versus Probabilistic  
Interpretation and SPECT versus  
Planar Imaging

*Mark Tulchinsky, M.D., FACNM*

### SESSION 2

Challenging Cases in Acute  
Hepatobiliary Imaging

*Mark Tulchinsky, M.D., FACNM*

Standard Solid Meal Gastric  
Emptying Study and Alternatives

*Pradeep G. Bhambhani, M.D.*

Challenging Cases of Chronic  
Abdominal Pain on Sincalide  
Cholescintigraphy

*Mark Tulchinsky, M.D., FACNM*

## ACCREDITATION

**Physicians:** Educational Symposia is accredited by the Accreditation Council for Continuing Medical Education (ACCME) to provide continuing medical education for physicians.

Educational Symposia designates this enduring material for a maximum of 9.25 *AMA PRA Category 1 Credit(s)*<sup>™</sup>.

Physicians should claim only the credit commensurate with the extent of their participation in the activity.

**SA-CME:** Credits awarded for this enduring activity are designated “SA-CME” by the American Board of Radiology (ABR) and qualify toward fulfilling requirements for Maintenance of Certification (MOC) Part II: Lifelong Learning and Self-assessment.

All activity participants are required to pass a written or online test with a minimum score of 70% in order to be awarded credit. (Exam materials, if ordered, will be sent with your order.) All course participants will also have the opportunity to critically evaluate the program as it relates to practice relevance and educational objectives.

**AMA PRA Category 1 Credit(s)<sup>™</sup> for this activity may be claimed until September 30, 2018.**

This CME activity was planned and produced by Educational Symposia, the leader in diagnostic imaging medical education since 1975.

This activity was planned and produced in accordance with the ACCME Essential Areas and Elements.

### SESSION 3

Cancer Therapy with Beta and Alpha Emitters

*James K. O'Donnell, M.D.*

Gastrointestinal Bleeding Scintigraphy

*Mark Tulchinsky, M.D., FACNM*

### SESSION 4

Radionuclide Evaluation and Management of Benign Thyroid Disease

*Pradeep G. Bhambhani, M.D.*

Current Status of Imaging in Prostate Cancer

*David M. Schuster, M.D.*

### SESSION 5

State of the Art Hepatobiliary Imaging

*Pradeep G. Bhambhani, M.D.*

Y-90 Microspheres: How We are Involved as NM Imagers

*David M. Schuster, M.D.*

Dopamine Transport Imaging

*Alan D. Waxman, M.D.*

### SESSION 6

Sentinel Node Lymphoscintigraphy

*James K. O'Donnell, M.D.*

Building a Practice in Functional Brain Imaging: The Transition from SPECT to PET

*Alan D. Waxman, M.D.*

# 2015 PET/CT Imaging

## ABOUT THIS CME TEACHING ACTIVITY

This activity is structured to provide a clinical perspective of PET and PET/CT imaging. Basic to advanced applications of PET and PET/CT are put in the context of disease detection and treatment planning.

## TARGET AUDIENCE

This activity should benefit radiologists, oncologists, nuclear medicine physicians, and other physicians who supervise and interpret PET procedures or order these studies.

## SCIENTIFIC SPONSOR

Educational Symposia

## EDUCATIONAL OBJECTIVES

At the completion of this CME teaching activity, you should be able to:

- Implement newer protocols for evaluating cancer into practice.
- Optimize PET and PET/CT imaging protocols for the detection and follow up of cancers.
- Describe the advantages and pitfalls of PET and PET/CT.
- Differentiate normal variants and urgent findings on PET/CT.
- Discuss the expanding role of PET and PET/CT in the detection and management of cancer.
- Explain the clinical indications and application of PET/MR.

*No special educational preparation is required for this CME activity.*

## FACULTY

### Kevin L. Berger, M.D.

*Director of PET/CT  
Chesapeake Medical Imaging  
Annapolis, MD*

### Todd M. Blodgett, M.D.

*President, FRG Molecular Imaging  
Foundation Radiology Group  
Pittsburgh, PA*

### Steven W. Falen, M.D., Ph.D.

*Medical Director  
Northern California PET Imaging  
Center  
Sacramento, CA*

### Peter F. Faulhaber, M.D.

*Professor of Radiology  
Case Western Reserve University  
Director, Clinical PET  
University Hospitals Case Medical  
Center  
Cleveland, OH*

### Kent P. Friedman, M.D.

*Assistant Professor of Radiology  
Director of Nuclear Medicine  
Department of Radiology  
NYU School of Medicine  
New York, NY*

### James K. O'Donnell, M.D.

*Professor of Radiology  
Case Western Reserve University  
Director, Division of Nuclear Medicine  
University Hospitals Case Medical  
Center  
Cleveland, OH*

### David M. Schuster, M.D.

*Associate Professor  
Director, Division of Nuclear Medicine  
and Molecular Imaging  
Department of Radiology and Imaging  
Sciences  
Emory University School of Medicine  
Atlanta, GA*

### Shyam Srinivas, M.D., Ph.D.

*Vice Chairman  
Department of Nuclear Medicine  
Imaging Institute Cleveland Clinic  
Foundation  
Cleveland, OH*

### Alan D. Waxman, M.D.

*Director, Nuclear Medicine  
Cedars-Sinai Medical Center  
Clinical Professor of Radiology  
University of Southern California  
School of Medicine  
Los Angeles, CA*

## PROGRAM

### SESSION 1

PET Radiopharmacy 101  
*Steven W. Falen, M.D., Ph.D.*

Molecular Imaging of the Brain:  
Basic to Advanced Applications  
*Alan D. Waxman, M.D.*

PET and PET/CT in  
Head & Neck Cancer  
*Todd M. Blodgett, M.D.*

### SESSION 2

PET/CT Brain Imaging for  
Dementia  
*Steven W. Falen, M.D., Ph.D.*

Myocardial Viability Assessment  
with PET  
*James K. O'Donnell, M.D.*

Clinical Utility of PET Scanning in  
Breast Cancer Management  
*David M. Schuster, M.D.*

## ACCREDITATION

**Physicians:** Educational Symposia is accredited by the Accreditation Council for Continuing Medical Education (ACCME) to provide continuing medical education for physicians.

Educational Symposia designates this enduring material for a maximum of 19.5 *AMA PRA Category 1 Credit(s)*<sup>™</sup>.

Physicians should claim only the credit commensurate with the extent of their participation in the activity.

**SA-CME:** Credits awarded for this enduring activity are designated “SA-CME” by the American Board of Radiology (ABR) and qualify toward fulfilling requirements for Maintenance of Certification (MOC) Part II: Lifelong Learning and Self-assessment.

All activity participants are required to pass a written or online test with a minimum score of 70% in order to be awarded credit. (Exam materials, if ordered, will be sent with your order.) All course participants will also have the opportunity to critically evaluate the program as it relates to practice relevance and educational objectives.

**AMA PRA Category 1 Credit(s)<sup>™</sup> for this activity may be claimed until September 30, 2018.**

This CME activity was planned and produced by Educational Symposia, the leader in diagnostic imaging medical education since 1975.

This activity was planned and produced in accordance with the ACCME Essential Areas and Elements.

### SESSION 3

Molecular Imaging of Infection/  
Inflammation

*Alan D. Waxman, M.D.*

PET/CT Sodium Fluoride  
Bone Imaging

*Steven W. Falen, M.D., Ph.D.*

PET in Lymphoma

*James K. O'Donnell, M.D.*

PET and PET/CT in

Colorectal Cancer

*Todd M. Blodgett, M.D.*

### SESSION 4

PET for Gynecologic Oncology

*James K. O'Donnell, M.D.*

PET and PET/CT in Lung Cancer  
and SPN

*Todd M. Blodgett, M.D.*

PET/CT Head to Toe:

Normal Variants and  
Urgent Findings - Part 1

*David M. Schuster, M.D.*

### SESSION 5

Positron Emission Mammography

*Steven W. Falen, M.D., Ph.D.*

PET/CT Head to Toe:  
Normal Variants and  
Urgent Findings - Part 2

*David M. Schuster, M.D.*

Difficult Cases

*Todd M. Blodgett, M.D.*

### SESSION 6

Fluoride PET/CT Bone Imaging

*Kevin L. Berger, M.D.*

PET/CT in Melanoma

*Kent P. Friedman, M.D.*

PET in Head and Neck Cancers

*Shyam Srinivas, M.D., Ph.D.*

### SESSION 7

PET and GI Malignancies

*Peter F. Faulhaber, M.D.*

PET/CT and Gynecological  
Malignancies

*Kent P. Friedman, M.D.*

### SESSION 8

Cardiac PET/CT

*Kevin L. Berger, M.D.*

PET in Lung Imaging

*Shyam Srinivas, M.D., Ph.D.*

### SESSION 9

Pearls and Pitfalls of PET/CT  
Interpretation

*Kent P. Friedman, M.D.*

PET Reporting Guidelines

*Peter F. Faulhaber, M.D.*

### SESSION 10

PET Imaging of Dementia

*Kevin L. Berger, M.D.*

PET and Lymphoma

*Peter F. Faulhaber, M.D.*

### SESSION 11

PET/CT for Radiation Oncology:  
Today & Tomorrow

*Shyam Srinivas, M.D., Ph.D.*

Clinical PET/MR in Oncology

*Kent P. Friedman, M.D.*

PET/CT and PET/MRI Challenges  
in Breast Cancer

*Peter F. Faulhaber, M.D.*

# 2015 Head & Neck Tumor Imaging: A Multi-disciplinary Approach

## ABOUT THIS CME TEACHING ACTIVITY

This CME activity provides a practical yet detailed insight into the modern diagnosis, treatment and management of head and neck cancer. Faculty will review the fundamentals of head and neck cancers; including anatomy, epidemiology and imaging characteristics. Pearls and pitfalls on how to best image various head and neck cancers will be presented.

## TARGET AUDIENCE

This CME activity is primarily intended and designed to educate general radiologists and neuroradiologists who wish to enhance their knowledge of imaging and treatment of head and neck cancer. This activity should also benefit ENT physicians, head and neck surgeons, medical and radiation oncologists, and general surgeons who are interested in head and neck cancer therapy and diagnosis.

## SCIENTIFIC SPONSOR

Educational Symposia

## EDUCATIONAL OBJECTIVES

At the completion of this CME teaching activity, you should be able to:

- Recognize the etiologic and risk factors in the development of head and neck malignancies.
- Describe the fundamental strategies for therapy of head and neck cancer, including the role of the radiologist in treatment planning.
- Determine the optimal imaging techniques for imaging the head and neck utilizing CT, MRI, and PET/CT.
- Recognize the surgeon's approach to cancers of the head and neck.
- Illustrate the complexity of post-treatment imaging in head and neck cancer, including efficacy, and recognition of treatment-related complication.
- Evaluate the role of modern radiation therapy for the treatment of head and neck cancer, including recent advances and prevention of treatment-associated toxicity.

*No special educational preparation is required for this CME activity.*

## FACULTY

### Lawrence E. Ginsberg, M.D.

*Professor of Radiology and Head and Neck Surgery  
The University of Texas MD Anderson Cancer Center  
Houston, TX*

### Ehab Y. Hanna, M.D., FACS

*Professor, Department of Head and Neck Surgery  
Professor, Department of Neurosurgery  
The University of Texas MD Anderson Cancer Center  
Houston, TX  
Adjunct Professor of Otolaryngology, Otorhinolaryngology and Communicative Sciences,  
Head and Neck Surgery  
Baylor College of Medicine  
Houston, TX*

### Jeffrey N. Myers, M.D., Ph.D., FACS

*Hubert L. and Olive Stringer Distinguished Professor in Cancer Research  
Director of Research, and Deputy Chair for Academic Programs  
Department of Head & Neck Surgery  
The University of Texas MD Anderson Cancer Center  
Houston, TX*

### C. Douglas Phillips, M.D., FACS

*Professor of Radiology  
Director of Head and Neck Imaging  
Weill Cornell Medical College  
New York-Presbyterian Hospital  
New York, NY*

### David I. Rosenthal, M.D.

*Section Chief, Head and Neck,  
Division of Radiation Oncology  
Director, Head and Neck Translational Research  
Professor, Department of Radiation Oncology  
Professor, Department of Head and Neck Surgery  
The University of Texas MD Anderson Cancer Center  
Houston, TX*

### Deborah R. Shatzkes, M.D.

*Professor of Radiology  
Hofstra North Shore - LIJ School of Medicine  
Director of Head and Neck Imaging  
Lenox Hill Hospital and The New York Head & Neck Institute  
North Shore - LIJ Health System  
New York, NY*

### Richard H. Wiggins, III, M.D., CIIP, FSIIM

*Director of Head and Neck Imaging  
Professor, Departments of Radiology, Otolaryngology, Head and Neck Surgery, and BioMedical Informatics  
University of Utah Health Sciences Center  
Salt Lake City, UT*

ACCREDITATION

**Physicians:** Educational Symposia is accredited by the Accreditation Council for Continuing Medical Education (ACCME) to provide continuing medical education for physicians.

Educational Symposia designates this enduring material for a maximum of 17.0 *AMA PRA Category 1 Credit(s)*<sup>TM</sup>.

Physicians should claim only the credit commensurate with the extent of their participation in the activity.

**SA-CME:** Credits awarded for this enduring activity are designated “SA-CME” by the American Board of Radiology (ABR) and qualify toward fulfilling requirements for Maintenance of Certification (MOC) Part II: Lifelong Learning and Self-assessment.

All activity participants are required to pass a written or online test with a minimum score of 70% in order to be awarded credit. (Exam materials, if ordered, will be sent with your order.) All course participants will also have the opportunity to critically evaluate the program as it relates to practice relevance and educational objectives.

**AMA PRA Category 1 Credit(s)<sup>TM</sup> for this activity may be claimed until October 14, 2018.**

This CME activity was planned and produced by Educational Symposia, the leader in diagnostic imaging medical education since 1975.

This activity was planned and produced in accordance with the ACCME Essential Areas and Elements.

PROGRAM

SESSION 1

Biologic Underpinnings of Head & Neck Cancer  
*Jeffrey N. Myers, M.D., Ph.D., FACS*

Imaging in Oropharyngeal and Oral Cavity Cancer  
*Lawrence E. Ginsberg, M.D.*

Surgical Management in Oral Cavity Cancer  
*Jeffrey N. Myers, M.D., Ph.D., FACS*

Multi-Disciplinary Tumor Board: Oral Cavity Cancer  
*Jeffrey N. Myers, M.D., Ph.D., FACS*

SESSION 2

Current Clinical Trends in HPV-associated Head and Neck Malignancy  
*Jeffrey N. Myers, M.D., Ph.D., FACS*

Implications of the HPV Epidemic for Radiation Oncology: Treatment Modification  
*David I. Rosenthal, M.D.*

Imaging Update in HPV-related Head & Neck Cancer  
*Lawrence E. Ginsberg, M.D.*

Multi-Disciplinary Tumor Board: HPV/Oropharyngeal Cancer  
*Moderator:*  
*Lawrence E. Ginsberg, M.D.*  
*Faculty*

SESSION 3

Imaging of Laryngeal and Hypopharyngeal Cancer  
*Richard H. Wiggins, III, M.D., CIIP, FSIIM*

Surgical Management of Larynx and Hypopharynx Cancer  
*Ehab Y. Hanna, M.D, FACS*

Non-Surgical Approaches for Larynx and Hypopharynx Cancer  
*David I. Rosenthal, M.D.*

Multi-Disciplinary Tumor Board: Larynx  
*Moderator:*  
*C. Douglas Phillips, M.D., FACR*  
*Faculty*

Program continued on next page ➡

# 2015 Head & Neck Tumor Imaging (Continued)

## PROGRAM

---

### SESSION 4

Imaging of Sinonasal and Anterior Cranial Base Lesions

*Deborah R. Shatzkes, M.D.*

Contemporary Sinonasal/Skull Base Surgery

*Ehab Y. Hanna, M.D., FACS*

Imaging of Nasopharyngeal Carcinoma

*Richard H. Wiggins, III, M.D., CIIP, FSIIM*

Multi-Disciplinary Tumor Board: Sinonasal and Skull Base

*Moderator:*

*Richard H. Wiggins, III, M.D., CIIP, FSIIM*

*Faculty*

### SESSION 5

Imaging of Temporal Bone Neoplasia

*C. Douglas Phillips, M.D., FACP*

Imaging of Orbital Tumors

*C. Douglas Phillips, M.D., FACP*

Surgical Management of Orbital Tumors

*Ehab Y. Hanna, M.D., FACS*

Radiation Therapy Treatment Planning for the Head and Neck: Emphasis on NPC

*David I. Rosenthal, M.D.*

### SESSION 6

Imaging of Perineural Tumor Spread in Head and Neck Cancer

*Lawrence E. Ginsberg, M.D.*

Surgical Management of Cutaneous Cancer of the Head and Neck

*Jeffrey N. Myers, M.D., Ph.D., FACS*

Imaging of Cutaneous Malignancy

*Lawrence E. Ginsberg, M.D.*

Multi-Disciplinary Tumor Board: Cutaneous Malignancy

*Moderator:*

*David I. Rosenthal, M.D.*

*Faculty*

### SESSION 7

Imaging and Biopsy Issues in Thyroid Malignancy

*C. Douglas Phillips, M.D., FACP*

Surgical Management of Thyroid Cancer

*Ehab Y. Hanna, M.D., FACS*

Imaging Issues in Hyperparathyroidism Including 4D CT

*Deborah R. Shatzkes, M.D.*

Multi-Disciplinary Tumor Board: Thyroid Malignancy

*Moderator:*

*Ehab Y. Hanna, M.D., FACS*

*Faculty*

### SESSION 8

Imaging of Cervical Lymphadenopathy

*Richard H. Wiggins, III, M.D., CIIP, FSIIM*

Imaging of Salivary Neoplasia

*Deborah R. Shatzkes, M.D.*

Surgical Management of Salivary and Parapharyngeal Lesions

*Ehab Y. Hanna, M.D., FACS*

Multi-Disciplinary Tumor Board: Salivary Gland Tumors

*Moderator:*

*Deborah R. Shatzkes, M.D.*

*Faculty*

If you receive more than one brochure,  
please pass the extra along to a colleague.



**1**  
**ONE**  
FREE  
HOUR

docmed**ED**.com  
**ESI** ON-DEMAND

## ACCESS LECTURES ANYTIME, FROM ANYWHERE!

Educational Symposia now offers its CME Teaching Activities On-Demand. Purchase the entire series, or individual lectures, then view at your convenience via computer, tablet, TV - any device with internet access\*. Lectures can be viewed as often as you like for three years.

Create an account to receive one FREE hour of CME! We encourage you to sign-up and experience the [docmedED.com](http://docmedED.com) difference.



**docmedED.com**

EXPERIENCE TODAY!

- State-of-the-art streaming technology to access medical education lectures presented by top educators and speakers in their specialty.
- Professionally produced and developed, easy-to-access fitting your busy needs.
- Currently over 1000 lectures, with more added every day!

\*On-Demand lectures are not downloadable. An Internet connection is necessary.

## Share With Your Colleagues

### 3 NEW OPTIONS NOW AVAILABLE

**MULTIPLE CME SUBSCRIBERS:** **CME Packs** allow each participating physician to own his/her set of videos. Once the initial order for an entire set is placed, order as many **CME Packs** as needed at a significantly reduced price as a practical alternative to "waiting in line" to receive the next video. It really is that simple!

Each **CME Pack** contains:

- An entire set of videos available on:

#### DVD



#### USB



#### Streaming On-Demand



- One CME application and test
- Syllabus

To order **CME Packs** visit us online at [edusymp.com](http://edusymp.com) or call toll free (800) 338-5901.

**Video Cancellation Policy:** Return within 15 days of receiving- No refunds after. \$125.00 processing fee for each series. Shipping non-refundable. Cancellations must be in writing. No CME credit on returned purchases. 2 + returns voids cancellation policy.

**On-Demand Cancellation Policy:** We offer a free trial period. Please use the evaluation period to ensure your online system meets the requirements necessary to view. If you are not satisfied, you may receive a refund if you have watched less than 20% of your purchase.

# WATCH | ON DVD, USB OR

Visit [www.edusymp.com](http://www.edusymp.com) and Search  
**PETV15, CNMV15 or HNOV15**

**FREE COLOR DIGITAL SYLLABUS on USB**  
with purchase of entire set

CME Teaching Activities

**SELECT SET**

**COMBINED SAVINGS**

**2015 Clinical Nuclear Medicine (CNMV15)**

**\$650** ☐ DVD ☐ USB

**BUY 2  
SAVE 15%**

**2015 PET/CT Imaging (PETV15)**

**\$1,295** ☐ DVD ☐ USB

**BUY 3  
SAVE 20%**

**2015 Head & Neck Tumor Imaging (HNOV15)**

**\$1,190** ☐ DVD ☐ USB

**SYLLABUS:** ☐ **PETV15** - USB **INCLUDED** ☐ Printed Syllabus - Full Color \$95 each # \_\_\_\_\_  
☐ **CNMV15** - USB **INCLUDED** ☐ Printed Syllabus - Full Color \$95 each # \_\_\_\_\_  
☐ **HNOV15** - USB **INCLUDED** ☐ Printed Syllabus - Full Color \$95 each # \_\_\_\_\_

For orders sent to a Florida address, please add 7% sales tax

**CME PACKS:** ☐ **PETV15** ☐ USB: \$295 each # \_\_\_\_\_ ☐ DVD: \$295 each # \_\_\_\_\_ ☐ Streaming: \$195 each # \_\_\_\_\_  
☐ **CNMV15** ☐ USB: \$295 each # \_\_\_\_\_ ☐ DVD: \$295 each # \_\_\_\_\_ ☐ Streaming: \$195 each # \_\_\_\_\_  
☐ **HNOV15** ☐ USB: \$295 each # \_\_\_\_\_ ☐ DVD: \$295 each # \_\_\_\_\_ ☐ Streaming: \$195 each # \_\_\_\_\_

**CME PACK APPLICATION TYPE:**

☐ **PETV15** ☐ Paper # \_\_\_\_\_ ☐ Online # \_\_\_\_\_ (EMAIL ADDRESS REQUIRED) \_\_\_\_\_  
☐ **CNMV15** ☐ Paper # \_\_\_\_\_ ☐ Online # \_\_\_\_\_ (EMAIL ADDRESS REQUIRED) \_\_\_\_\_  
☐ **HNOV15** ☐ Paper # \_\_\_\_\_ ☐ Online # \_\_\_\_\_ (EMAIL ADDRESS REQUIRED) \_\_\_\_\_

**NUMBER OF CME APPLICATIONS REQUESTED** (CME application(s) not included in purchase price):

1 CME application required per person

☐ **PETV15** ☐ Paper - \$95 each # \_\_\_\_\_ ☐ Online - \$95 each # \_\_\_\_\_ (EMAIL ADDRESS REQUIRED) \_\_\_\_\_  
☐ **CNMV15** ☐ Paper - \$95 each # \_\_\_\_\_ ☐ Online - \$95 each # \_\_\_\_\_ (EMAIL ADDRESS REQUIRED) \_\_\_\_\_  
☐ **HNOV15** ☐ Paper - \$95 each # \_\_\_\_\_ ☐ Online - \$95 each # \_\_\_\_\_ (EMAIL ADDRESS REQUIRED) \_\_\_\_\_

**SHIPPING:** (\*Customer is solely responsible for the cost of duties, customs, tariffs, import fees and/or other costs associated with your order)

Domestic ☐ Ground Shipping **INCLUDED** ☐ Overnight (\$75) ☐ 2nd Day (\$45) ☐ 3rd Day (\$30)  
 International\* ☐ \$175 (excluding Canada or Mexico) Canada\* ☐ \$75

**TOTAL PAYMENT IN US DOLLARS**

**GRAND TOTAL**

**ORDER ONLINE AND SAVE \$20! By Providing the Promo Code on the Mail Panel.**

Name: ☐ M.D. ☐ D.O. ☐ Ph.D. ☐ P.A. ☐ Other \_\_\_\_\_ Specialty \_\_\_\_\_

Company / Hospital \_\_\_\_\_ Group Practice Name \_\_\_\_\_

Address No P.O. Boxes. / We cannot be responsible for non-delivery when we receive an incorrect address. City / State / Zip / Country \_\_\_\_\_

Phone \_\_\_\_\_ Email - For Shipment Notification & Online Test \_\_\_\_\_

Card Number \_\_\_\_\_ Exp. Date \_\_\_\_\_ Security Code \_\_\_\_\_

Billing Address (If different than above) \_\_\_\_\_ City / State / Zip / Country \_\_\_\_\_

Cardholder Signature \_\_\_\_\_

**4 EASY WAYS TO ORDER**

**WE ACCEPT**



**INTERNET**  
[www.edusymp.com](http://www.edusymp.com)

**MAIL** Check payable to: Educational Symposia • 5620 West Sligh Avenue • Tampa, Florida 33634

**PHONE:** (800) 338-5901 (U.S. & Canada) • (813) 806-1000

**FAX:** (800) 344-0668 (U.S. & Canada) • (813) 806-1001



# WATCH | ON-DEMAND

Stream Today - docmedED.com

CME Teaching Activities

2015 Clinical Nuclear Medicine (CNMV15)

\$555

2015 PET/CT Imaging (PETV15)

\$1,170

2015 Head & Neck Tumor Imaging (HNOV15)

\$1,020

COMBINED SAVINGS

**BUY 2  
SAVE 15%**

**BUY 3  
SAVE 20%**

NOW AVAILABLE - STREAMING CME PACKS \$195

docmedED.com On-Demand has

## CME FOR YOUR SPECIALTY

High quality video lectures on your computer, TV or any internet connected device. Lectures can be accessed as often as you like for up to 3 years. Visit [docmedED.com](http://docmedED.com) to get started.



### QUICK AND EASY VIEWING:

- Step 1:** Visit [docmeded.com](http://docmeded.com) and create an account.
- Step 2:** Find a great lecture or in the search box enter the code “**PETV15, CNMV15 or HNOV15**”.
- Step 3:** Purchase, Watch & Receive Your CME.

This CME teaching activity is available in its entirety, as individual lectures, as well as CME Packs. The platform will bookmark where you left off and allows you to resume when you return. Take your time and go at your own pace.

CME is included. To claim CME credit complete the required test and short evaluation. Then print your certificate.

\*\* Internet connection is required to view this **on-demand** program.  
This is not a downloadable product.

## VIEW CME

Anywhere, Anytime!

docmedED.com  
ON-DEMAND