

AVAILABLE NOW
**ON-DEMAND,
DVD OR USB**

CME Teaching Activities

OB-GYN Ultrasound

Designated for SA-CME

10.0 AMA PRA Category 1 Credit(s)[™] • Release Date: May 15, 2015

2 GREAT COURSES! BUY BOTH SETS & SAVE!

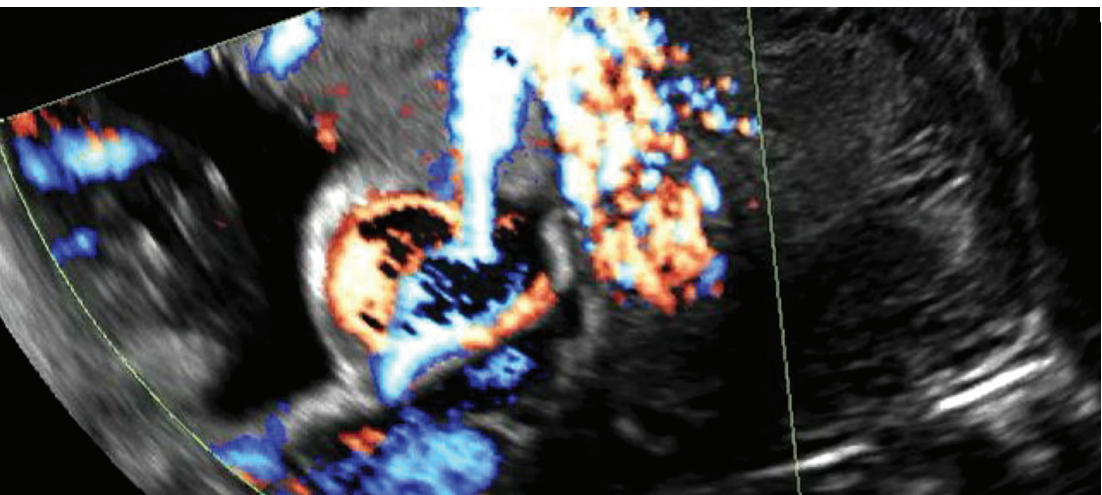

2016

Patient Safety in Obstetrics:

Reducing Risk & Improving Outcomes

11.0 AMA PRA Category 1 Credit(s)[™] • Release Date: February 1, 2016

ESI Educational
Symposia

documed**ED**
ESI ON-DEMAND

OB-GYN Ultrasound

About This CME Teaching Activity

This CME teaching activity is structured as a comprehensive, practical, teaching course for those who perform and interpret ob-gyn ultrasound studies. Topics covered include basic, practical studies, clinically relevant advances, and tips, techniques and pitfalls of obstetrical and gynecological applications. Faculty have been selected for their teaching ability, as well as for their expertise.

Target Audience

This CME teaching activity should be particularly valuable for diagnostic imaging physicians, ob-gyn physicians, and referring physicians who utilize ultrasound to evaluate the clinical status of their patients.

Scientific Sponsor

Educational Symposia

Accreditation

Physicians: Educational Symposia is accredited by the Accreditation Council for Continuing Medical Education (ACCME) to provide continuing medical education for physicians.

Educational Symposia designates this enduring material for a maximum of 10.0 *AMA PRA Category 1 Credit(s)*TM. Physicians should claim only the credit commensurate with the extent of their participation in the activity.

SA-CME: Credits awarded for this enduring activity are designated “SA-CME” by the American Board of Radiology (ABR) and qualify toward fulfilling requirements for Maintenance of Certification (MOC) Part II: Lifelong Learning and Self-assessment.

All activity participants are required to pass a written or online test with a minimum score of 70% in order to be awarded credit. (Exam materials, if ordered, will be sent with your order.) All course participants will also have the opportunity to critically evaluate the program as it relates to practice relevance and educational objectives.

AMA PRA Category 1 Credit(s)TM for this activity may be claimed until May 14, 2018.

This CME activity was planned and produced by Educational Symposia,
a leader in continuing medical education since 1975.

This activity was planned and produced in accordance with the ACCME Essential Areas and Elements.

Educational Objectives

At the completion of this CME teaching activity, you should be able to:

- Effectively assess patients with a variety of gynecologic disorders using ultrasound.
- Implement into their practices expanded uses of ultrasound to assess patients for the presence and extent of fetal anomalies.
- Recognize and differentiate the sonographic appearance and characteristics of normal and abnormal gynecologic anomalies.
- Evaluate the status of ectopic and intra-uterine pregnancies more effectively with ultrasound.

No special educational preparation is required for this CME activity.

2016 Patient Safety in Obstetrics

About This CME Teaching Activity

This CME teaching activity is a practical, clinically oriented discussion of risk reduction in obstetrics and efforts to improve patient safety. A series of lectures will address the origin of errors, an evidence-based approach for management of emergencies on labor and delivery, quality assurance programs, using a systematic approach for prevention of errors, and other pertinent topics affecting clinical practices. Tips, protocols, pitfalls and case presentations provide balance to the program. Necessary tools are provided to help establish a patient safety program such as management protocols, checklists and near-miss/data collection processes. The faculty have been selected for their teaching ability, as well as for their national expertise in this field.

Target Audience

This activity should benefit physicians and nurses involved in caring for pregnant women. It should also be valuable for those involved in women's health such as nurse managers, perinatal nurse specialists, quality assurance personnel and hospital administrators.

Scientific Sponsor

Educational Symposia

Accreditation

Physicians: Educational Symposia is accredited by the Accreditation Council for Continuing Medical Education (ACCME) to provide continuing medical education for physicians.

Educational Symposia designates this enduring material for a maximum of 11.0 *AMA PRA Category 1 Credit(s)*TM. Physicians should claim only the credit commensurate with the extent of their participation in the activity.

All activity participants are required to pass a written or online test with a minimum score of 70% in order to be awarded credit. (Exam materials, if ordered, will be sent with your order.) All course participants will also have the opportunity to critically evaluate the program as it relates to practice relevance and educational objectives.

Nurses: For the purpose of recertification, the American Nurses Credentialing Center accepts *AMA PRA Category 1 Credit(s)*TM issued by organizations accredited by the ACCME. For the purpose of relicensure, the California Board of Registered Nursing accepts *AMA PRA Category 1 Credits*TM (report up to 11.0 hours of credit and list "CME Category 1" as the provider number).

***AMA PRA Category 1 Credit(s)*TM for this activity may be claimed until January 31, 2019.**

This CME activity was planned and produced by Educational Symposia,
the leader in diagnostic imaging education since 1975.

This activity was planned and produced in accordance with the ACCME Essential Areas and Elements.

Educational Objectives

At the completion of this CME teaching activity, you should be able to:

- Implement patient safety initiatives in obstetrics.
- Utilize a system approach to reduce medical errors and improve patient safety.
- Establish simulation on labor and delivery to reduce errors.
- Discuss the management of emergencies on labor and delivery.
- Identify various liability issues in an obstetrics practice and methods to minimize risk.
- Describe the quality indicators for patients in labor and delivery.
- Discuss the diagnosis and management of a variety of pregnancy and labor and delivery issues.

No special educational preparation is required for this CME activity.

© 2016 Educational Symposia

OB-GYN Ultrasound Faculty

Beverly G. Coleman, M.D., FACR

*Professor of Radiology
Associate Chairman of Radiology
Chief, Ultrasound Imaging
Hospital of the University of Pennsylvania
Philadelphia, PA*

Thomas Rob Goodman, MB BChir

*Professor of Diagnostic Radiology
Chief, Pediatric Radiology
Yale University School of Medicine
New Haven, CT*

Ulrike M. Hamper, M.D., MBA, FACR

*Professor of Radiology, Urology and Pathology
Director, Division of Ultrasound
Russell H. Morgan Department of Radiology and
Radiological Science
The Johns Hopkins University, School of Medicine
Baltimore, MD*

Regina J. Hooley, M.D.

*Assistant Professor of Diagnostic Radiology
Yale School of Medicine
New Haven, CT*

Harriet Paltiel, M.D.

*Radiologist
Boston Children's Hospital
Associate Professor of Radiology
Harvard Medical School
Boston, MA*

Leslie M. Scutt, M.D.

*Professor of Diagnostic Radiology and Vascular Surgery
Assistant Program Director, Diagnostic Radiology
Chief, US Section
Medical Director, Non-Invasive Vascular Lab
Yale-New Haven Hospital
New Haven, CT*

Thomas C. Winter, III, M.D.

*Professor of Radiology and OB-Gyn
Director of Body Imaging
University of Utah School of Medicine
Salt Lake City, UT*

OB-GYN Ultrasound Program

Session 1

Abdominal Cysts: Postnatal Findings in Prenatal Cases

Thomas Rob Goodman, MB BChir

Obstetric Ultrasound Do's and Don'ts

Thomas C. Winter, III, M.D.

Ultrasound Evaluation of Pelvic Masses

Regina J. Hooley, M.D.

Session 2

Fetal MSK: Watch the Hands and Feet

Beverly G. Coleman, M.D., FACR

Neonatal Brain: Hemorrhage and Ischemia

Harriet Paltiel, M.D.

Fetal Cavum Septi Pellucidi: Why You Should Care

Thomas C. Winter, III, M.D.

Session 3

Fetal CNS: Posterior Fossa Anomalies

Beverly G. Coleman, M.D., FACR

First Trimester Ultrasound Update: The New Guidelines

Leslie M. Scutt, M.D.

Fetal Thorax: Other Than BIG 3

Beverly G. Coleman, M.D., FACR

Neonatal Renal Masses

Harriet Paltiel, M.D.

Session 4

Ultrasound Evaluation of Ectopic Pregnancy

Leslie M. Scoutt, M.D.

Fetal Spine: MOMS = Management of MMC Study

Beverly G. Coleman, M.D., FACR

Ultrasound Evaluation of Gynecologic Causes of Pelvic Pain

Leslie M. Scoutt, M.D.

Session 5

Ultrasonography of the Endometrium and Saline Infusion Hysterography

Thomas C. Winter, III, M.D.

The Infant Spine

Harriet Paltiel, M.D.

Applications of 3D Ultrasound in Gynecology

Ulrike M. Hamper, M.D., MBA, FACR

2016 Patient Safety in Obstetrics Faculty

Alfred Abuhamad, M.D.

Professor and Chairman

Department of Obstetrics and Gynecology

Vice Dean for Clinical Affairs

Eastern Virginia Medical School

Norfolk, VA

Jennifer Bailit, M.D., MPH

Professor

Case Western Reserve School of Medicine

Division of Maternal-Fetal Medicine

Department of Obstetrics and Gynecology

Metrohealth Medical Center

Cleveland, OH

Diana J. Behling, DNP, R.N., MJ, CPPS

OB Right Program Manager

Sentara Healthcare

Norfolk, VA

Paul A. Gluck, M.D.

Past Chair of the Board

National Patient Safety Foundation

Boston, MA

Clinical Associate Professor OB/GYN

University of Miami Miller School of Medicine

Miami, FL

Elliott K. Main, M.D.

Director, California Maternal Quality Care Collaborative

Stanford University, School of Medicine

Director of Maternal-Fetal Medicine

Department of Obstetrics and Gynecology

California Pacific Medical Center

San Francisco, CA

Donna Montalto, MPP

Executive Director

American Congress of Obstetricians and Gynecologists

Albany, NY

2016 Patient Safety in Obstetrics Program

Session 1

Reducing Maternal Mortality: Our Path to Success

Elliott K. Main, M.D.

Council on Patient Safety in Women's Healthcare

Alfred Abuhamad, M.D.

The Safe Motherhood Initiative Program in the State of New York

Donna Montalto, MMP

Session 2

Establishing A Culture of Safety: Essential Role of Physician Leadership

Paul A. Gluck, M.D.

Using the Electronic Health Record to Identify Early Warning Signs

Diana Behling, DNP, CPPS

Session 3

Obstetric Hemorrhage as a Model for Labor and Delivery Safety

Elliott K. Main, M.D.

Placenta Accreta: Diagnostic Features and Management Plan

Alfred Abuhamad, M.D.

Session 4

Outpatient Quality Systems in Obstetrics

Jennifer Bailit, M.D., MPH

Patient Safety in the Office Setting

Paul A. Gluck, M.D.

Session 5

Overview of Patient Safety: Etiology of Errors and Strategies for Error Reduction

Paul A. Gluck, M.D.

Implementing a Patient Safety Initiative: Lessons Learned

Alfred Abuhamad, M.D.

Implementation of Obstetric Bundles

Donna Montalto, MMP

Session 6

Reducing Non-Medically Indicated Deliveries

Jennifer Bailit, M.D., MPH

Patient Safety in the Operating Room Setting

Paul A. Gluck, M.D.

Session 7

Safely Reducing Primary Cesarean Births

Elliott K. Main, M.D.

Responsible Use of Quality Measures

Jennifer Bailit, M.D., MPH

Session 8

Management of Hypertension in Obstetrics: New Strategies and National Guidelines

Alfred Abuhamad, M.D.

Strategies for Safe Administration of Oxytocin

Diana Behling, DNP, CPPS

1
ONE
FREE
HOUR

docmed**ED**.com
ESI ON-DEMAND

ACCESS LECTURES ANYTIME, FROM ANYWHERE!

Educational Symposia now offers its CME Teaching Activities On-Demand. Purchase the entire series, or individual lectures, then view at your convenience via computer, tablet, TV - any device with internet access*. Lectures can be viewed as often as you like for three years.

Create an account to receive one FREE hour of CME! We encourage you to sign-up and experience the docmedED.com difference.



docmedED.com

EXPERIENCE TODAY!

- State-of-the-art streaming technology to access medical education lectures presented by top educators and speakers in their specialty.
- Professionally produced and developed, easy-to-access fitting your busy needs.
- Currently over 1000 lectures, with more added every day!

*On-Demand lectures are not downloadable. An Internet connection is necessary.

Share With Your Colleagues

3 NEW OPTIONS NOW AVAILABLE

MULTIPLE CME SUBSCRIBERS: **CME Packs** allow each participating physician to own his/her set of videos. Once the initial order for an entire set is placed, order as many **CME Packs** as needed at a significantly reduced price as a practical alternative to "waiting in line" to receive the next video. It really is that simple!

Each **CME Pack** contains:

- An entire set of videos available on:

DVD



USB



Streaming On-Demand

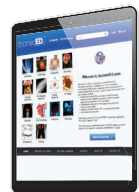

- One CME application and test
- Electronic Syllabus

To order **CME Packs** visit us online at edusymp.com or call toll free (800) 338-5901.

Video Cancellation Policy: Return within 15 days of receiving- No refunds after. \$125.00 processing fee for each series. Shipping non-refundable. Cancellations must be in writing. No CME credit on returned purchases. 2 + returns voids cancellation policy.

On-Demand Cancellation Policy: We offer a free trial period. Please use the evaluation period to ensure your online system meets the requirements necessary to view. If you are not satisfied, you may receive a refund if you have watched less than 20% of your purchase.



WATCH | ON DVD, USB OR

Call (800) 338-5901 or Visit edusymp.com & Search OBGYNV15 or PSOBV16 To Purchase

A CME Teaching Activity

OB-GYN Ultrasound

(AMA PRA Category 1 Credit(s)[™] Available until May 14, 2018)

A CME Teaching Activity

2016 Patient Safety in Obstetrics

(AMA PRA Category 1 Credit(s)[™] Available until January 31, 2019)

FREE DIGITAL COLOR

SYLLABUS on USB

with purchase of entire set

ENTIRE SET \$795 ☐ DVD ☐ USB

ENTIRE SET \$695 ☐ DVD ☐ USB

BUY BOTH SETS & SAVE

☐ DVD ☐ USB

\$1,265

OB-GYN SYLLABUS: ☐ USB **INCLUDED**

☐ Printed Syllabus - Full Color \$65.00 each # _____

PATIENT SAFETY SYLLABUS: ☐ USB **INCLUDED**

☐ Printed Syllabus - Full Color \$65.00 each # _____

For orders sent to a Florida address, please add 7% sales tax

OB-GYN CME PACKS:

☐ USB \$295.00 each # _____ ☐ DVD \$295.00 each # _____ ☐ Streaming \$195.00 each
contact us to order

Please Select CME Application Type: ☐ Paper # _____ ☐ Online # _____

(EMAIL ADDRESS REQUIRED)

PATIENT SAFETY CME PACKS:

☐ USB \$295.00 each # _____ ☐ DVD \$295.00 each # _____ ☐ Streaming \$195.00 each
contact us to order

Please Select CME Application Type: ☐ Paper # _____ ☐ Online # _____

(EMAIL ADDRESS REQUIRED)

SHIPPING: (*Customer is solely responsible for the cost of duties, customs, tariffs, import fees and/or other costs associated with your order)

Domestic

☐ Ground Shipping **INCLUDED**

☐ Overnight (\$75)

☐ 2nd Day (\$45)

☐ 3rd Day (\$30)

International*

☐ \$175 (excluding Canada or Mexico)

Canada* ☐ \$75

NUMBER OF CME APPLICATIONS REQUESTED (CME application(s) not included in purchase price):

1 CME application required per person:

OB-GYN:

☐ Paper - \$95.00 each # _____ ☐ Online - \$95.00 each # _____

(EMAIL ADDRESS REQUIRED)

PATIENT SAFETY:

☐ Paper - \$95.00 each # _____ ☐ Online - \$95.00 each # _____

(EMAIL ADDRESS REQUIRED)

TOTAL PAYMENT IN US DOLLARS

GRAND TOTAL

Name ☐ M.D. ☐ D.O. ☐ Ph.D. ☐ P.A. ☐ R.N. ☐ Other

Company / Hospital Specialty

Group Practice Name

Address No P.O. Boxes. / We cannot be responsible for non-delivery when we receive an incorrect address. City / State / Zip / Country

Phone Email - For Shipment Notification & Online Test

Card Number Exp. Date Security Code

Billing Address (if different than above) City / State / Zip / Country

Cardholder Signature

4 Easy Ways To Order

We Accept



INTERNET

www.edusymp.com

MAIL

Check payable to:

Educational Symposia
5620 West Sligh Avenue
Tampa, Florida 33634-4490

FAX

(800) 344-0668 (U.S. & Canada)
(813) 806-1001

PHONE

(800) 338-5901 (U.S. & Canada)
(813) 806-1000



WATCH | ON-DEMAND

Stream Today - docmedED.com - Search OBGYNV15 or PSOBV16

A CME Teaching Activity
OB-GYN Ultrasound
ENTIRE SET \$660

A CME Teaching Activity
2016 Patient Safety in Obstetrics
ENTIRE SET \$700

\$1,115
BOTH SERIES

NOW AVAILABLE - STREAMING CME PACKS \$195 PER SERIES

docmedED.com On-Demand has

CME FOR YOUR SPECIALTY

High quality video lectures on your computer, TV or any internet connected device. Lectures can be accessed as often as you like for up to 3 years. Visit docmedED.com and choose OB-GYN Ultrasound or 2016 Patient Safety in Obstetrics to get started.

QUICK AND EASY VIEWING:

- Step 1:** Visit docmeded.com and create an account.
- Step 2:** Find a great lecture or in the search box enter the code **"OBGYNV15 or PSOBV16"**.
- Step 3:** Purchase, Watch & Receive Your CME.

This CME teaching activity is available in its entirety, as individual lectures, as well as CME Packs. The platform will bookmark where you left off and allows you to resume when you return. Take your time and go at your own pace.

To claim CME credit complete the required test and short evaluation. Then print your certificate.

** Internet connection is required to view this **on-demand** program.

This is not a downloadable product.

VIEW CME

Anywhere, Anytime!

docmedED.com
ON-DEMAND